



WHERE IN THE WORLD...
IS MONTAGUE?

*Juvia Installation,
Miami Beach, FL
Excalibur™ Cooking Suite*



**PROJECT DESIGN
PHOTOS & DRAWINGS**

EXCALIBUR™
EXCALIBUR
CRUSADER™



www.montaguecompany.com • 800-345-1830
Premium Quality Cooking Equipment Since 1857



Table of Contents



Excalibur

Juvia	Project #1
Niagra.....	Project #2
Kittitian.....	Project #3

Batteries

Spago	Project #4
-------------	------------

Crusader

Castle Rock	Project #5
Nafem Electric	Project #6
Nafem Gas	Project #7



1



Project #1

Colored Porcelain Accents, Custom Charcoal Broiler, Open Burners & French Tops on Both Sides, Standard Ovens, Heavy-Duty Fryer, Portable Fryer Filter, Integral Bain Marie/Custom End Cabinet, Mounted Sodir Finishing Oven, 12 Gauge 304 Stainless Steel Seamless Top, 3/8" Solid Stainless Steel Belly Bar, Electrical Load Center & Gas Regulator/ Shut-Off Housed in Cabinets, Integral Flue Risers, Clean Flue & Tubular Over-Shelf Design



CREATE THE ULTIMATE COOKING CENTER WITH YOUR CHOICE OF EQUIPMENT, ACCESSORIES AND FUNCTIONALITY!



Accent your Excalibur Cooking Suite with a 10-Gauge, 304 SS Top with 3/8" (10mm) Solid Brass Belly Bar.



For added convenience, Recessed Duplex Outlets provide instant power for busy kitchens.



Personalize your suite with beautiful and durable Vetrazzo Mosaic Counter Tops that allow for easy clean-ups.



Featuring an adjustable heating range of 250°-450°F, this Baker's Slate, Specialty Baking Hearth is the perfect addition.



Incorporate any cooking method including a flush mounted, drop-in induction cooktop.



Add a space-saving 18" (457mm) Legend Broiler with reversible ULTRA-FLOW cast iron grate sections.

EXCALIBUR™

THE ULTIMATE CUSTOM SUITE

Requested and respected by chefs world-wide, Montague's industry-recognized Excalibur™ Cooking Suites feature heavy-duty quality and a sleek appearance. Individual Montague cooking components combine to create a unitized singular cooking suite with concealed center flues.

The Excalibur can be configured with a variety of efficient options including convenient Pass-Thru Ovens, Vectaire Convection Ovens and One-Piece Seamless Top and Guard Rails to contain spills and simplify cleanups. Controls can be positioned on either side of the island suite and Cook Top options can include induction, open top grates, French top, Even Heat Hot Top, Plancha Grills and more.

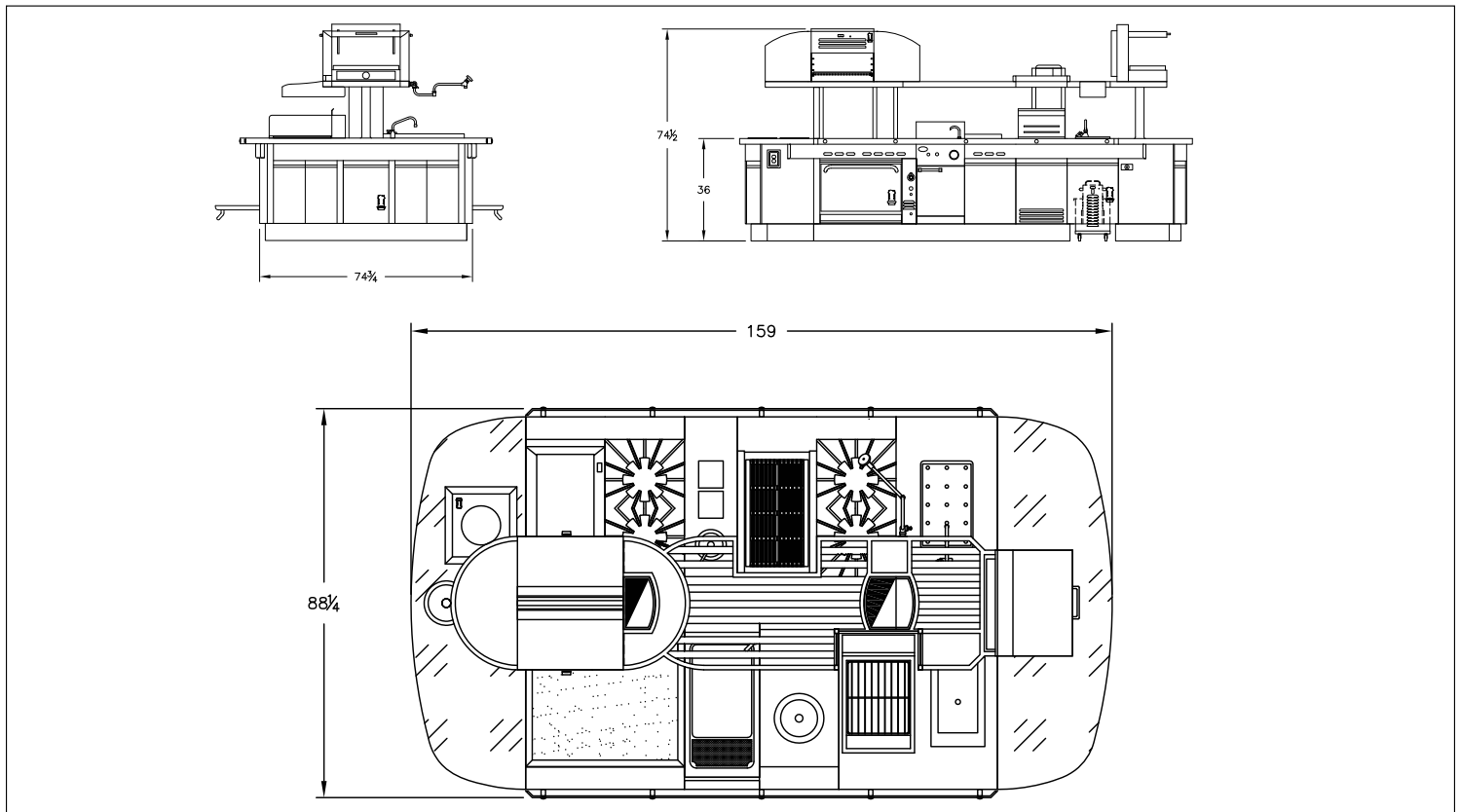

THE MONTAGUE COMPANY
 1830 Stearman Avenue, Hayward, CA 94540
 800 345-1830 · Fax: 510 785-3342
www.montaguecompany.com



CREATE THE ULTIMATE COOKING CENTER WITH YOUR CHOICE OF EQUIPMENT, ACCESSORIES AND FUNCTIONALITY!



Expand cooking options with an Integral Cheesemelter featuring pass-thru convenience, rapid-start infrared burners (rated at 20,000 and 32,000 BTU/hr.) and three-position chrome plated rack.



Add a Convenient Shelf with lift out Tube Grates and highly Polished Finish



12-Gauge One Piece 304 Stainless Steel Top w/ 3/8" (10 mm) Solid Stainless Steel Belly Bar



Include a Heavy-Duty Duplex Outlet for the ultimate in convenience



Montague designs include integral Flue Risers with Porcelain Accents

EXCALIBUR CRUSADER... THE ULTIMATE CUSTOM SUITE

An evolution of The Montague Company's popular Excalibur cooking suites, the Crusader's foundation is a double-sided Montague Legend Range with a pass-thru oven that offers convenient access from both front and back sides. All top arrangements can be worked from both sides (with the exception of fryers) with controls positioned on either side.

The Crusader features Montague's exclusive concealed flue technology and an expansive 34" front-to-back cooking surface. Completely customized with your choice of base range with oven, top arrangements and other unique cooking tools, the Crusader is truly the next evolution in creating a chef's dream kitchen.

Crusader suites feature 12 gauge 304 stainless steel tops, continuous wherever possible, and utility compartments for simple connection. Incorporate as many units and accessories as you need... the custom possibilities are unlimited.

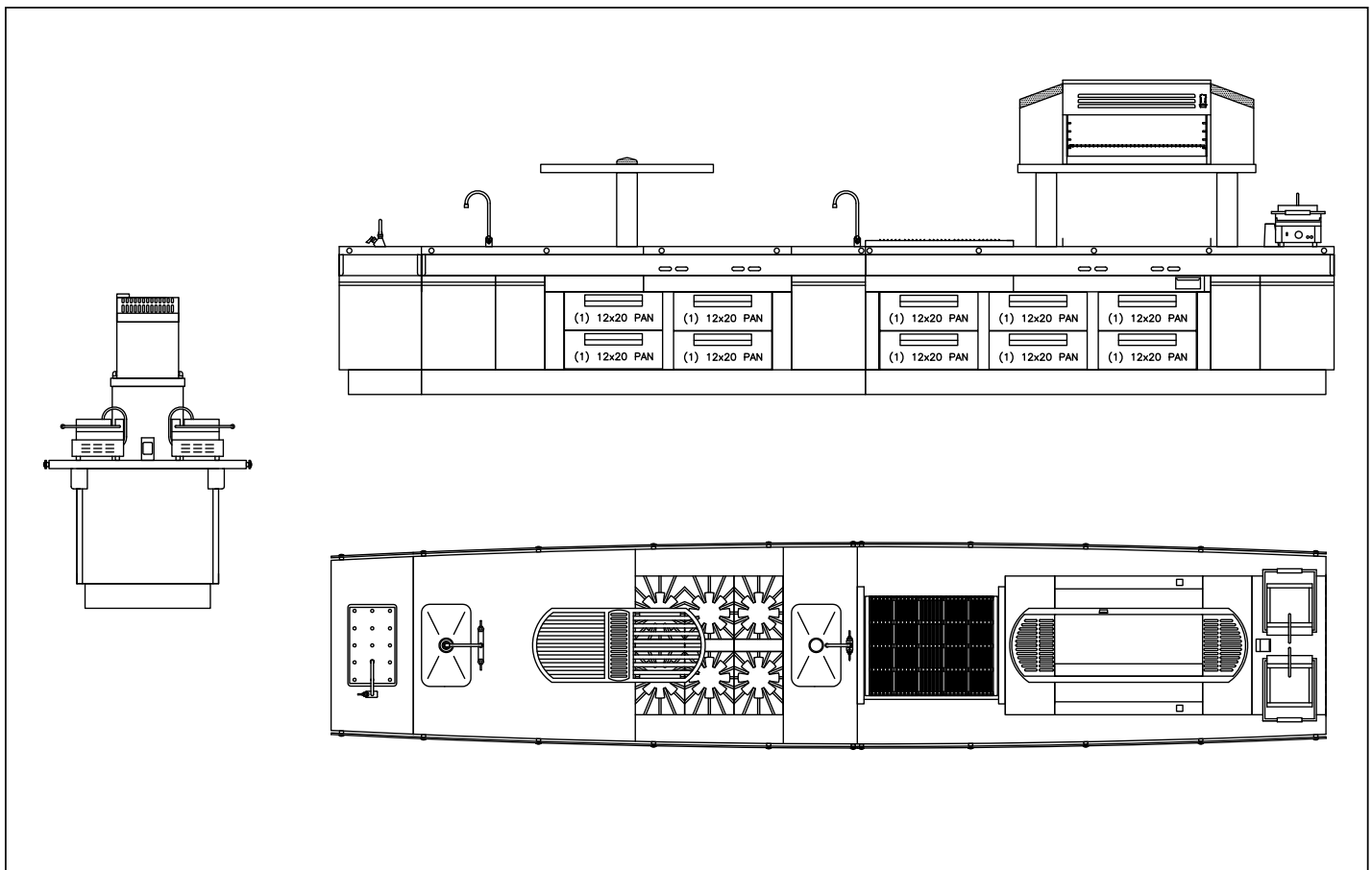

THE MONTAGUE COMPANY

1830 Stearman Avenue, Hayward, CA 94540
800 345-1830 · Fax: 510 785-3342

www.montaguecompany.com



EQUIPMENT LIST		
TAG	UNIT	MODEL
1	S/S END CABINET, w/RAIN MARIE, 24"	CUSTOM
1+1	RAIN MARIE, INTEGRAL, w/RAIN MARIE HEATER	CUSTOM/FR-4
2	RANGE, FRENCH TOP, STANDARD OVEN BASE	136-9A
3	RANGE, PLANCHIA TOP, OPEN BURNERS, CABINET BASE	18-9F/12-5
4	RANGE, OPEN TOP/HOT TOP, OVEN BASE BASE	136-2E
5	FRYER, SINGLE POT, 40IB CAPACITY	FR-40
6	S/S END PANEL, 4"	CUSTOM
7	CHARCOAL BROILER, 42", CUSTOM	43F CUSTOM
8	RANGE, HOT TOP, 18" CABINET BASE	18-9ASE
9	RANGE, OPEN TOP, 24", CABINET BASE	24-5
10	RANGE, FRENCH TOP, STANDARD OVEN BASE	136-9A
11	FINISHING OVEN, ELECTRIC, SHELF-MOUNTED	SEL-60
12	S/S TUBULAR OVEN SHELF	CUSTOM
13	S/S BELLY BAR w/BUITON NUT HARDWARE	CUSTOM
14	RAIN MARIE FILLER, RISER MOUNTED	13234
GAS: NATURAL @ 6" W.C. 245,000 B.T.U./HR TOTAL ELECTRIC: 200V, 60Hz, 1 PH, 34.0 AMPS TOTAL		

GENERAL NOTES	
1.	MONTAGUE ISLAND SUITES ARE PRE-PLUMBED TO MATCH THE MANUFACTURER'S CONNECTIONS. IMPERATIVE THAT THE INCOMING GAS LINE PRESSURE INTO THE REGULATOR BE 8"-14" W.C. FOR NATURAL GAS, AND 12"-14" W.C. FOR PROPANE GAS. MANIFOLD PRESSURE IS TO BE REGULATED TO 6" W.C. FOR NATURAL GAS, AND 10" W.C. FOR PROPANE GAS. MONTAGUE WILL SUPPLY A PLUMBED SINGLE POINT VALVE INSTALLED AT ACCESS POINT OF ISLAND SUITE. MAIN GAS INLET PLAYS MUST MATCH PLUMBING SIZE. PLUMBING EXCEEDING MAXIMUM FLOW RATE OF THE INSTALLATION. IT IS THE RESPONSIBILITY OF THE CUSTOMER TO SUPPLY THE CORRECT LINE SIZE AND CONNECTION TO THE ISLAND SUITE. SUPPLIED REGULATOR CONTAINS A LEAK LIMITING DEVICE AND DOES NOT REQUIRE A LEAK LINE FOR GAS SHUT-OFF. GAS SHUT-OFF VALVE IS TO BE LOCATED IN A HORIZONTAL AND UPRIGHT POSITION AND IN CONFORMANCE WITH ALL LOCAL AND GOVERNMENT CODES AND/OR REGULATIONS.
2.	ALL EQUIPMENT TO BE ON 6" S/S CURB
3.	MONTAGUE STRONGLY RECOMMENDS THAT EXCALIBUR SUITES BE INSTALLED ON NON-COMBUSTIBLE FLOORS.

MATERIAL NOTES:

- 12 GA 304 S/S QUARRPLAS AND WORK SURFACES ARE STANDARD.
- 14 GA 304 S/S CURB BASE IS STANDARD. OPTIONAL S/S LEGS ARE AVAILABLE.
- BELLY BAR AND SHELF IS 304 S/S SATIN FINISH STANDARD. HIGH POLISH S/S AND BRASS FINISHES ARE OPTIONAL.
- OPTIONAL BRASS OVEN HANDLES, BURNER CONTROLS, AND TOWEL BAR HARDWARE ARE AVAILABLE.
- CONSULT FACTORY FOR OTHER FINISH OPTIONS.

SPECIAL FINISHES:

1. POWDERCOAT COLOR TO BE PMS VIOLET C.
2. POWDERCOAT SURFACES ARE TO BE VERTICAL SURFACES, INCLUDING: CABINET DOORS, OVEN DOORS, MULLIONS, BURNER ACCESS PANELS, CONTROL PANELS, VALVE PANELS, END PANELS, AND APRON PANELS.

POWDERCOAT SPECIFICATION:
COLOR: PMS VIOLET C
FINISHES:
SMOOTH - 90% GLOSS

REV	BY	DATE	DESCRIPTION
1	CWB	1-14-11	SUBMITTAL DRAWING SET
2	CWB	3-14-11	NEW DESIGN
3	CWB	3-28-11	SUBMITTAL DRAWING SET
4	CWB	7-25-11	ADD PMS COLOR, CHANGE PROJECT NAME

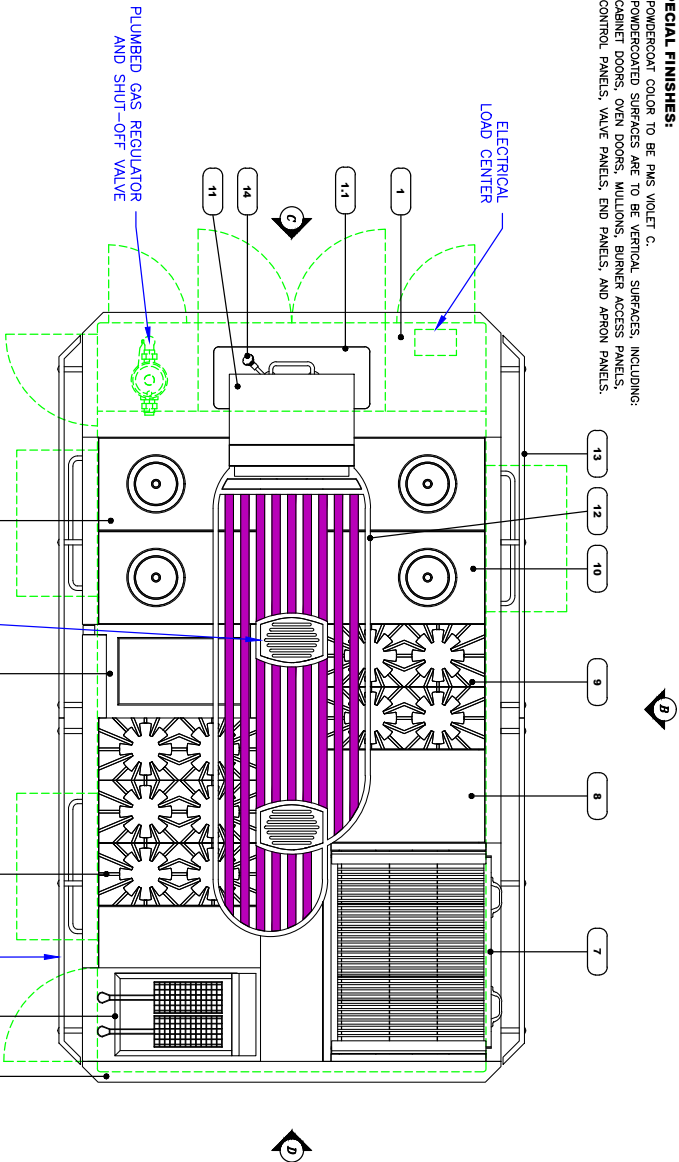

6" x 12" FLUE RISER (2 PL)
OVERALL SIZE: 12'-4" x 7'-5-1/2"

CUSTOM BELLY BAR SPACED TO ACCOMMODATE
1/9 SIZE x 4" DEEP S/S INSET PANS
(PANS NOT INCLUDED) (2 PL)

PRODUCTION SUBMITTAL

CUSTOMER APPROVAL

APPROVED AS QUANTIFIED
 APPROVED AS NOTED
 REVISE AND RESUBMIT

SIGNATURE: _____ DATE: _____
 PRINT NAME: _____



THESE DRAWINGS ARE THE EXCLUSIVE PROPERTY OF MONTAGUE. ANY UNAUTHORIZED USE OF THESE DRAWINGS WITHOUT THE WRITTEN PERMISSION OF MONTAGUE IS PROHIBITED. ALL DIMENSIONS ARE IN INCHES UNLESS OTHERWISE SPECIFIED.

THE MONTAGUE COMPANY
 1830 STEVAMAN AVENUE HAWAII, CA 94545

SALES DWG. - EXCALIBUR

KEY PLAN - JLVIA

SCALE: 1/2" = 1'-0" 192AWK

DATE: 12-28-10 APPROVED: BL

SHEET: 1 OF 9 DRAWING No.: 50710-5 REV: 4

REV	BY	DATE	DESCRIPTION
1	CWB	1-14-11	SUBMITAL DRAWING SET
2	CWB	3-14-11	NEW DESIGN
3	CWB	3-28-11	SUBMITAL DRAWING SET
4	CWB	7-25-11	ADD PMS COLOR, CHANGE PROJECT NAME

SUITE SECTION DIMENSIONS (UNCRACTED)		
SECTION	WIDTH	LENGTH
1	89 1/2	24
2	66	48
3	54	48
4	80 1/2	4
5	42	48
6	42	48
7	36	48
8	24	22
9	30 1/4	108
10	66	68

THESE DIMENSIONS ARE PROVIDED AS A GUIDE FOR DELIVERY ACCESS

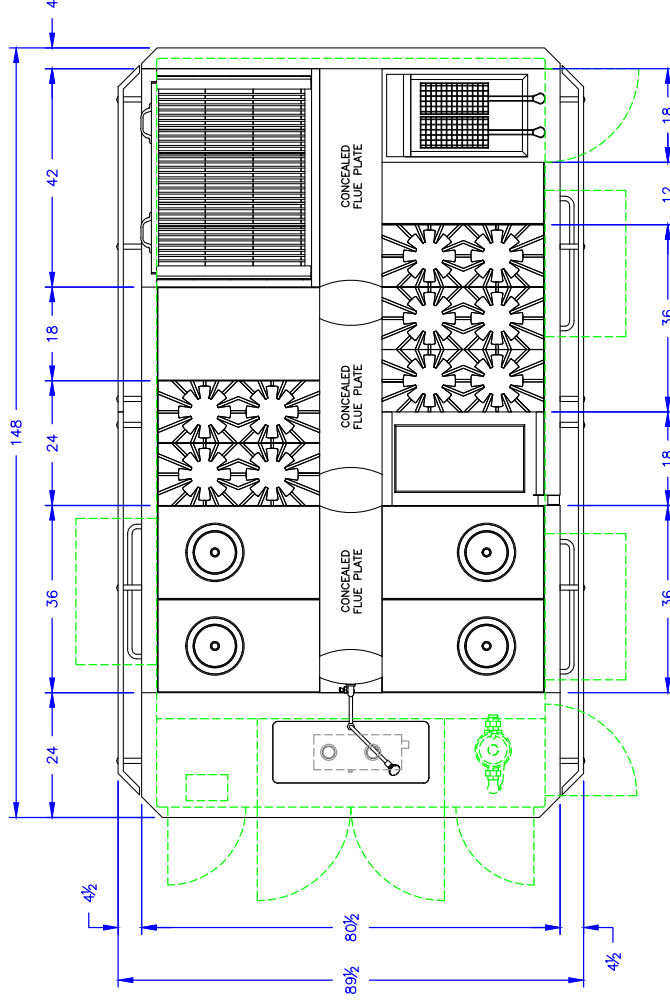

NOTE: SHELF AND SALAMANDER BROILER HAVE BEEN OMITTED FOR DRAWING CLARITY.

PRODUCTION SUBMITTAL

CUSTOMER APPROVAL

APPROVED AS SUBMITTED

APPROVED AS NOTED

REVISE AND RESUBMIT

SIGNATURE: _____ DATE: _____

PRINT NAME: _____



THESE DRAWINGS ARE THE EXCLUSIVE PROPERTY OF THE MONTAGUE COMPANY. ANY REPRODUCTION OR TRANSMISSION OF THESE DRAWINGS WILL RESULT IN A MINIMUM \$5000 FINE. THE PRIVATE OWNER OR USER OF THESE DRAWINGS SHALL BE RESPONSIBLE TO THE MONTAGUE COMPANY.

DIMENSIONS ARE IN INCHES

TOLERANCES:

DECIMALS: ± 0.030

FRACTIONS: ± 1/32

DEGREES: ±

UNLESS OTHERWISE SPECIFIED

THE MONTAGUE COMPANY	
1830 STEARMAN AVENUE HAYWARD, CA 94545	
SALES DWG. - EXCALIBUR	
SCALE	DRAWN
1/2"=1'-0"	JUVIA
DATE	APPROVED
12-28-10	BL
SHEET	DRAWING No.
2 OF 9	50710-5
REV	4

SIS EXCALIBUR TOP ASSEMBLY		ASSOCIATED UNITS	
TAG	QTY	DESCRIPTION	
1	1	SPREADER	END CABINET
2	1	GUARDRAIL	136-9A
3	1	SPREADER	18-8P/12-5, 136-2E
4	1	SPREADER	RF40
5	1	GUARDRAIL	END PANEL
6	1	GUARDRAIL	43F CUSTOM
7	1	GUARDRAIL	18-9ASE, 24-5, 136-9A

ALL MATERIAL TO BE 12 GAUGE 304 STAINLESS STEEL, # 3 FINISH

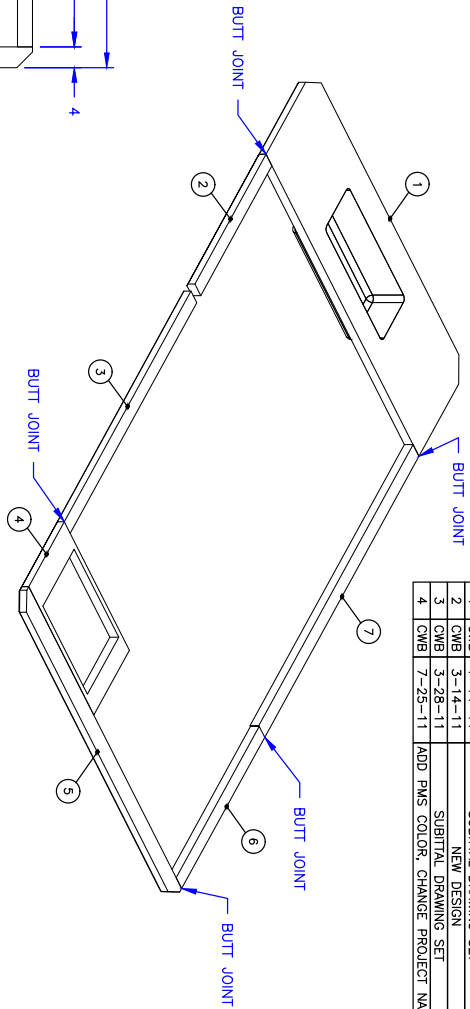
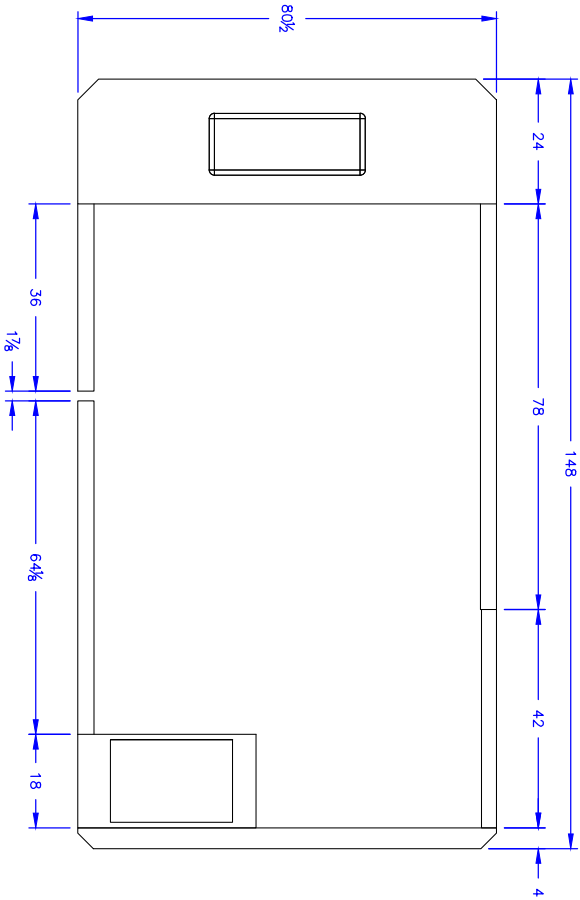

ISOMETRIC VIEW
(NOT TO SCALE)

REV	BY	DATE	DESCRIPTION
1	CWB	1-14-11	SUBMITTAL DRAWING SET
2	CWB	3-14-11	NEW DESIGN
3	CWB	3-28-11	SUBMITTAL DRAWING SET
4	CWB	7-25-11	ADD PMS COLOR, CHANGE PROJECT NAME

PRODUCTION SUBMITTAL

CUSTOMER APPROVAL

- APPROVED AS SUBMITTED
- APPROVED AS NOTED
- REVISE AND RESUBMIT

SIGNATURE: _____ DATE: _____

PRINT NAME: _____



<p>THESE DRAWINGS ARE THE EXCLUSIVE PROPERTY OF THE MONTAGUE COMPANY. ANY UNAUTHORIZED USE OF THESE DRAWINGS WITHOUT THE WRITTEN PERMISSION TO THE MONTAGUE COMPANY.</p>		<p>THE MONTAGUE COMPANY 1830 STEWART AVENUE HAYWARD, CA 94545</p>	
<p>DIMENSIONS ARE IN INCHES</p>		<p>TOP ASSEMBLY - JUVIA</p>	
<p>TOLERANCES:</p>		<p>SCALE 1/2"=1'-0"</p>	
<p>DECIMALS ± 0.020</p>		<p>DATE 12-28-10</p>	
<p>FRACTIONS ± 1/32</p>		<p>APPROVED BL</p>	
<p>UNLESS OTHERWISE SPECIFIED</p>		<p>SHEET 3 OF 9</p>	
<p>DRAWING No. 50710-5</p>		<p>REV 4</p>	

REV	BY	DATE	DESCRIPTION
1	CWB	1-14-11	SUBMITTAL DRAWING SET
2	CWB	3-14-11	NEW DESIGN
3	CWB	3-28-11	SUBMITTAL DRAWING SET
4	CWB	7-25-11	ADD PMS COLOR, CHANGE PROJECT NAME

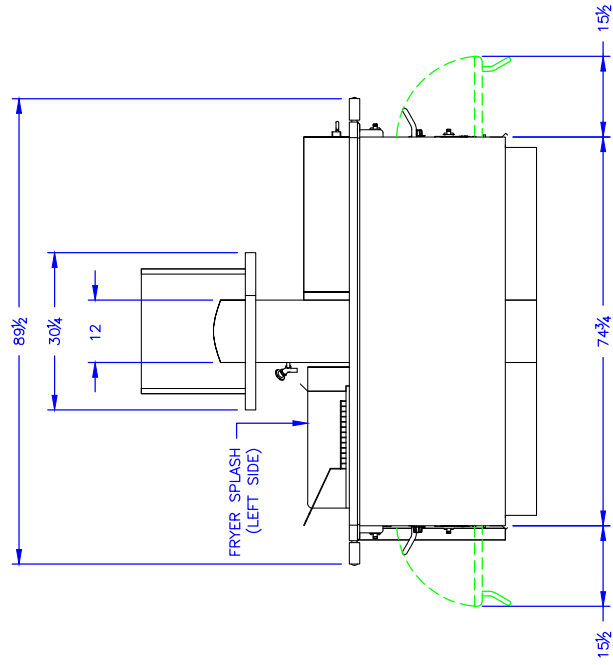

(D) ELEVATION

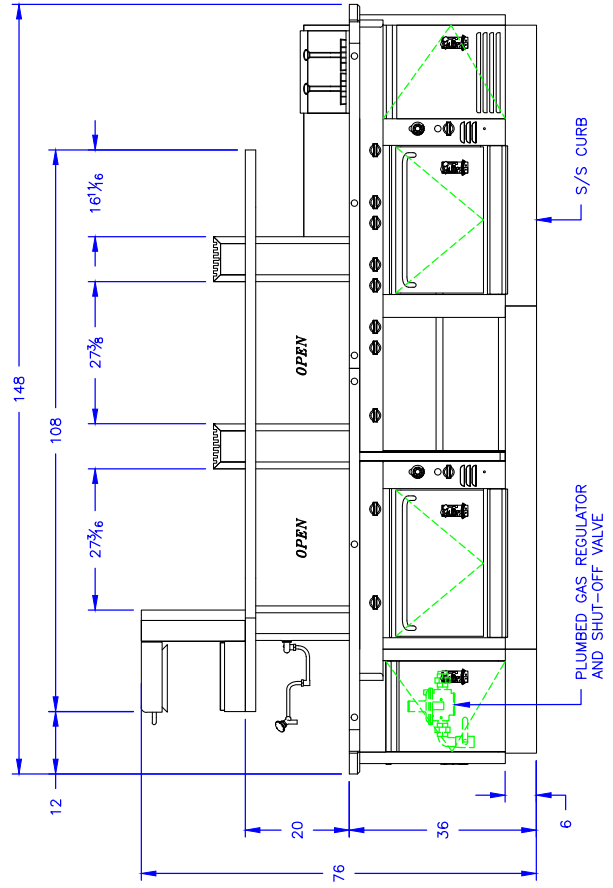

(A) ELEVATION

PRODUCTION SUBMITTAL

CUSTOMER APPROVAL

APPROVED AS SUBMITTED

APPROVED WITH REVISIONS

REVISE AND RESUBMIT

SIGNATURE: _____ DATE: _____

PRINT NAME: _____

SPECIAL FINISHES:

- POWDERCOAT COLOR TO BE PMS VIOLET C.
- POWDERCOATED SURFACES ARE TO BE VERTICAL SURFACES, INCLUDING: CABINET DOORS, OVEN DOORS, MULLIONS, BURNER ACCESS PANELS, CONTROL PANELS, VALVE PANELS, END PANELS, AND APRON PANELS.

POWDERCOAT SPECIFICATION:
CARDINAL INDUSTRIAL FINISHES
COLOR: PMS VIOLET C
SMOOTH — 90% GLOSS



THE MONTAGUE COMPANY
1830 STEARMAN AVENUE HAYWARD, CA 94545

SALES DWG. — EXCALIBUR

ELEVATION PLAN (1) — JULVA

SCALE 1/2" = 1'-0" DRAWN CWB

DATE 12-28-10 APPROVED BL

SHEET 4 OF 9 DRAWING No. 50710-5 REV 4

THESE DRAWINGS ARE THE EXCLUSIVE PROPERTY OF THE MONTAGUE COMPANY. ANY UNAUTHORIZED USE OF THESE DRAWINGS WILL BE PROSECUTED TO THE FULL EXTENT OF THE LAW. ALL RIGHTS RESERVED. © 2010 MONTAGUE COMPANY.

DIMENSIONS ARE IN INCHES

TOLERANCES:
DECIMALS ± 0.020
FRACTIONS ± 1/32
ANGLES ± 0.005

UNLESS OTHERWISE SPECIFIED

REV	BY	DATE	DESCRIPTION
1	CWB	1-14-11	SUBMITTAL DRAWING SET
2	CWB	3-14-11	NEW DESIGN
3	CWB	3-28-11	SUBMITTAL DRAWING SET
4	CWB	7-25-11	ADD PMS COLOR, CHANGE PROJECT NAME

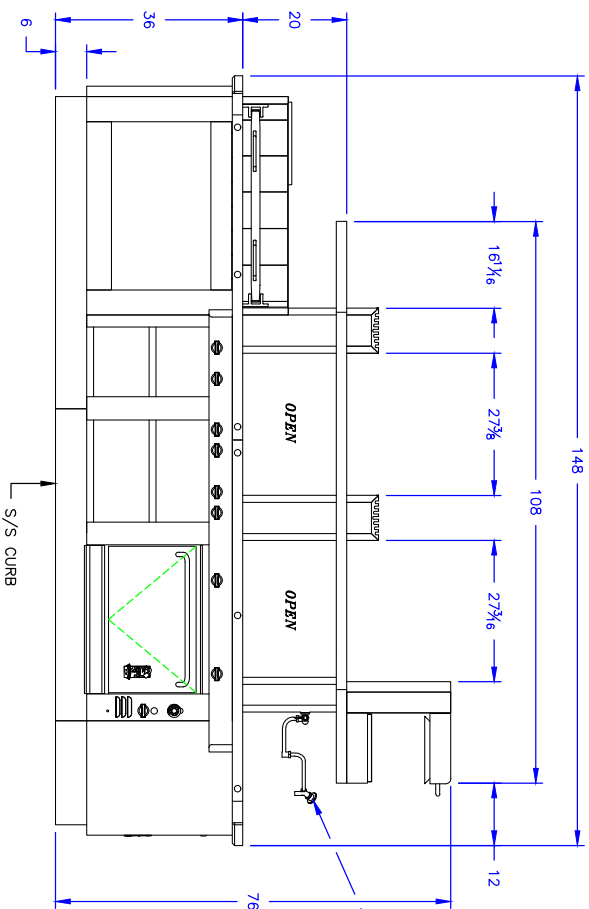

B ELEVATION

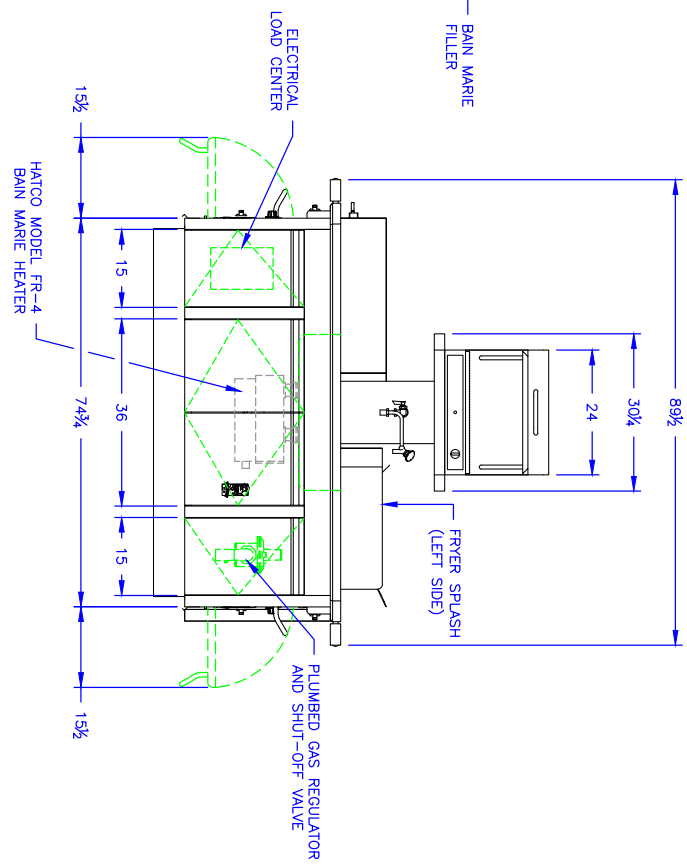

C ELEVATION

PRODUCTION SUBMITTAL

CUSTOMER APPROVAL

APPROVED AS SUBMITTED

APPROVED AS NOTED

REVERSE AND RESUBMIT

SIGNATURE: _____ DATE: _____

PRINT NAME: _____

SPECIAL FINISHES:

1. POWDERCOAT COLOR TO BE PMS VIOLET C.
2. POWDERCOATED SURFACES ARE TO BE VERTICAL SURFACES, INCLUDING: CABINET DOORS, OVEN DOORS, MULLIONS, BURNER ACCESS PANELS, CONTROL PANELS, VALVE PANELS, END PANELS, AND APRON PANELS.

POWDERCOAT SPECIFICATION:
 CARDINAL INDUSTRIAL FINISHES
 COLOR: PMS VIOLET C
 SMOOTH - 90% GLOSS



Intertek



THESE DRAWINGS ARE THE EXCLUSIVE PROPERTY OF THE MONTAGUE COMPANY. ANY UNAUTHORIZED USE OF THESE DRAWINGS WITHOUT THE WRITTEN PERMISSION OF THE MONTAGUE COMPANY IS PROHIBITED. THE MONTAGUE COMPANY IS NOT RESPONSIBLE FOR ANY DAMAGE OR LOSS OF DATA TO THE USER TO THE MONTAGUE COMPANY.

THE MONTAGUE COMPANY
 1830 STEAKMAN AVENUE HAYWARD, CA 94545
 SALES DWG. - EXCALLIBUR

ELEVATION PLAN (2) - QUVA

SCALE	1/2" = 1'-0"	BRWN	CWB
DATE	12-28-10	APPROVED	BL
SHEET	5 OF 9	DRAWING NO.	50710-5
		REV	4

REV	BY	DATE	DESCRIPTION
1	CWB	1-14-11	SUBITAL DRAWING SET
2	CWB	3-14-11	NEW DESIGN
3	CWB	3-28-11	SUBITAL DRAWING SET
4	CWB	7-25-11	ADD PMS COLOR, CHANGE PROJECT NAME

UTILITIES							
TAG	QTY	DESCRIPTION	GAS	WATER	DRAIN	ELECTRIC	AFF
G-1	1	ISLAND SUITE	1 1/4"				18"
E-1	1	BAIN MARIE HEATER				4.8 KW, 208/60/1, 22.0 AMPS	18"
E-2	1	SALAMANDER BROILER				2.8 KW, 208/60/1, 12.0 AMPS	18"
P-1	1	BAIN MARIE HEATER			3/4"		12"
P-2	1	FILLER FAUCET		1/2"			45"

TOTAL GAS CONSUMPTION: 745,000 BTU/HR @ 208V, 60 HZ, SINGLE PHASE
 TOTAL WATER CONSUMPTION: 1.5 GPM @ 208V, 60 HZ, SINGLE PHASE
 TOTAL ELECTRICAL LOAD: 34 AMPS @ 208V, 60 HZ, SINGLE PHASE

UTILITIES LEGEND	
	GAS INLET
	GAS LINE
	J-BOX
	RECEPTACLE
	H.W. HOT WATER
	C.W. COLD WATER
	W. DIRECT WASTE
	I.W. INDIRECT WASTE
	REFRIGERATION LINES
	AFF ABOVE FINISHED FLOOR
	DFA DROP FROM ABOVE

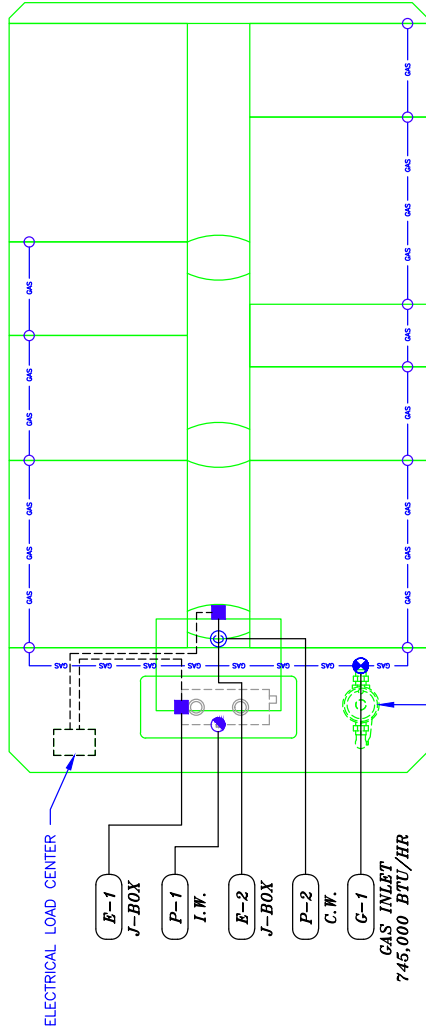

PLUMBED GAS REGULATOR & SHUT-OFF VALVE
 NOTE: REGULATOR MUST BE MOUNTED IN A HORIZONTAL UPRIGHT POSITION.

PRODUCTION SUBMITTAL

CUSTOMER APPROVAL	
<input type="checkbox"/>	APPROVED AS SUBMITTED
<input type="checkbox"/>	APPROVED AS NOTED
<input type="checkbox"/>	REVISE AND RESUBMIT
SIGNATURE: _____	DATE: _____
PRINT NAME: _____	



THE MONTAGUE COMPANY
 1830 STEARMAN AVENUE HAYWARD, CA 94545

SALES DWG. — EXCALIBUR

UTILITY PLAN — JUVA

SCALE 1/2" = 1'-0"

DATE 12-28-10

SHEET 6 OF 9

DRAWING No. 50710-5

REV 4

APPROVED BL

APPROVED CWB

THESE DRAWINGS ARE THE EXCLUSIVE PROPERTY OF THE MONTAGUE COMPANY. ANY UNAUTHORIZED USE OF THESE DRAWINGS WITHOUT THE WRITTEN PERMISSION OF THE MONTAGUE COMPANY IS PROHIBITED. THE USER SHALL BE RESPONSIBLE FOR OBTAINING ALL NECESSARY PERMITS AND FOR VERIFYING ALL DIMENSIONS AND CONDITIONS PRIOR TO CONSTRUCTION.

TOLERANCES: DIMENSIONS ARE IN INCHES
 DECIMALS ± 0.020
 FRACTIONS ± 1/32
 ANGLES ± 1/2 DEGREE ±
 UNLESS OTHERWISE SPECIFIED

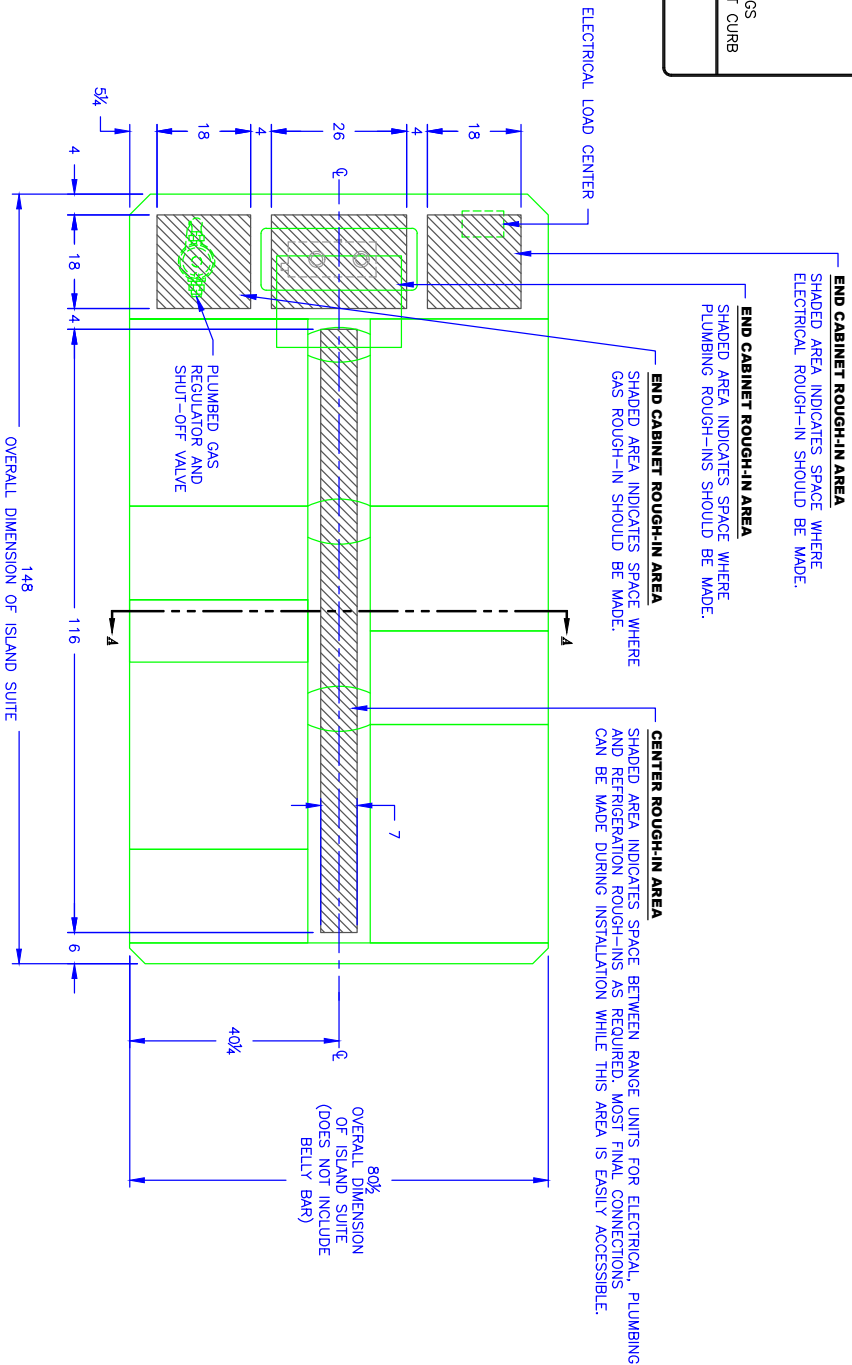
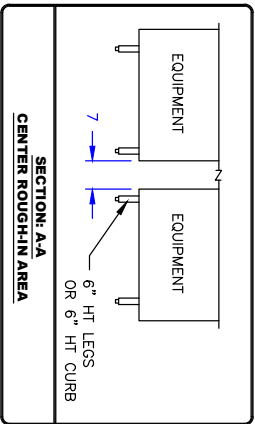

PRODUCTION SUBMITTAL

CUSTOMER APPROVAL

APPROVED AS SUBMITTED

APPROVED AS NOTED

REVISE AND RESUBMIT

SIGNATURE: _____ DATE: _____

PRINT NAME: _____

REV	BY	DATE	DESCRIPTION
1	CWB	1-14-11	SUBMITTAL DRAWING SET
2	CWB	3-14-11	NEW DESIGN
3	CWB	3-28-11	SUBMITTAL DRAWING SET
4	CWB	7-25-11	ADD PMS COLOR, CHANGE PROJECT NAME



THESE DRAWINGS ARE THE EXCLUSIVE PROPERTY OF THE MONTAGUE COMPANY. ANY UNAUTHORIZED USE OF THESE DRAWINGS WITHOUT THE WRITTEN PERMISSION OF THE MONTAGUE COMPANY IS PROHIBITED. THE MONTAGUE COMPANY IS NOT RESPONSIBLE FOR ANY DAMAGE TO PROPERTY OR PERSONS CAUSED BY THE USE OF THESE DRAWINGS.

THE MONTAGUE COMPANY
1830 STEARMAN AVENUE HAYWARD, CA 94545

SALES DWG. - EXCALLIBUR

SPECIAL CONDITION PLAN - JUVA

SCALE: 1/2" = 1'-0"

DATE: 12-28-10

SHEET: 7 OF 9

APPROVED: _____

DRAWING NO.: 50710-5

REV: 4

REV	BY	DATE	DESCRIPTION
1	CWB	1-14-11	SUBMITTAL DRAWING SET
2	CWB	3-14-11	NEW DESIGN
3	CWB	3-28-11	SUBMITTAL DRAWING SET
4	CWB	7-25-11	ADD PMS COLOR, CHANGE PROJECT NAME

GENERAL NOTES

- RECOMMENDED HOOD:**
FOR BEST CAPTURE OF COOKING VAPORS, MONTAGUE RECOMMENDS THE USE OF ISLAND STYLE HOODS FOR EXCALIBUR SUITES, SUCH AS GAYLORD INDUSTRIES' SERIES "PG" ISLAND HOOD.
- GENERAL:**
ALL EXHAUST HOOD SYSTEMS MUST MEET APPLICABLE NATIONAL AND/OR LOCAL CODES.

FOR INFORMATION REGARDING HOOD CAPTURE PERFORMANCE, CONTACT YOUR LOCAL GAYLORD INDUSTRIES REPRESENTATIVE OR VISIT THE GAYLORD WEBSITE AT www.gaylordusa.com

YOU MAY ALSO CONTACT YOUR MONTAGUE SALES REPRESENTATIVE FOR MORE INFORMATION.

RECOMMENDED ISLAND STYLE EXHAUST HOOD

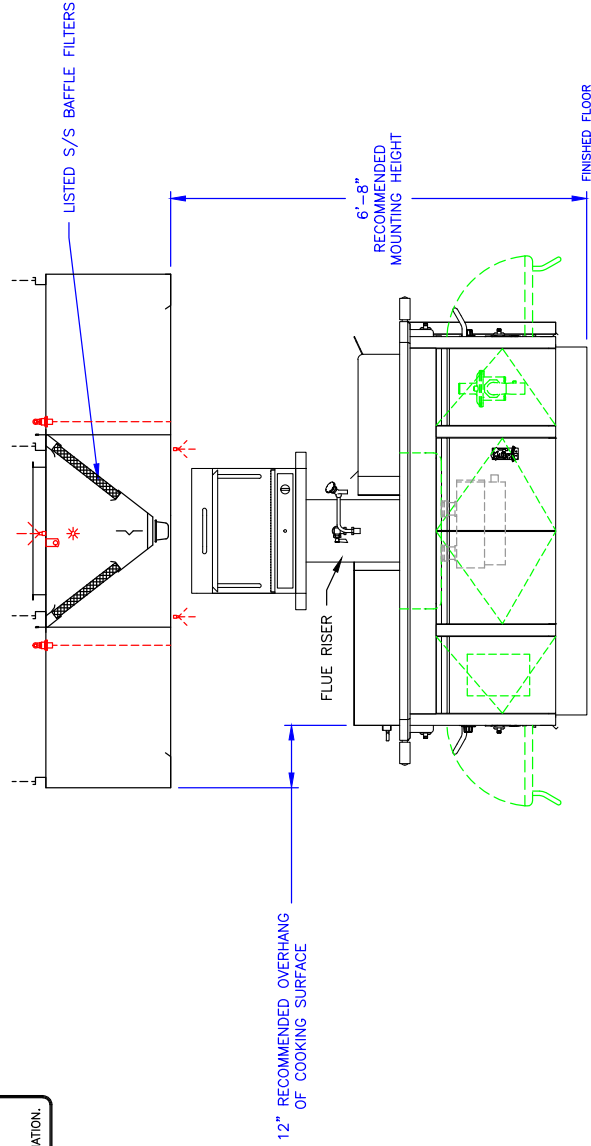

END VIEW: SUGGESTED HOOD TYPE FOR EXCALIBUR SUITES

PRODUCTION SUBMITTAL

CUSTOMER APPROVAL

APPROVED AS SUBMITTED
 APPROVED AS NOTED
 REVISE AND RESUBMIT

SIGNATURE: _____ DATE: _____
PRINT NAME: _____



THESE DRAWINGS ARE THE EXCLUSIVE PROPERTY OF THE MONTAGUE COMPANY. ANY UNAUTHORIZED USE OF THESE DRAWINGS WILL BE CONSIDERED A VIOLATION OF FEDERAL TRADEMARK AND COPYRIGHT LAWS. A FINE OF \$5,000.00 WILL BE PAYABLE BY OWNER OR USER TO THE MONTAGUE COMPANY.

THE MONTAGUE COMPANY
1830 STEARMAN AVENUE - HAYWARD, CA 94545

SALES DWG. - EXCALIBUR

SUGGESTED HOOD - JULIA

SCALE 1/2" = 1'-0" DRAWN CWB
DATE 12-28-10 APPROVED BL
SHEET 8 OF 9 DRAWING No. 50710-5 REV 4

REV	BY	DATE	DESCRIPTION
1	CWB	1-14-11	SUBMITTAL DRAWING SET
2	CWB	3-14-11	NEW DESIGN
3	CWB	3-28-11	SUBMITTAL DRAWING SET
4	CWB	7-25-11	ADD PMS COLOR, CHANGE PROJECT NAME

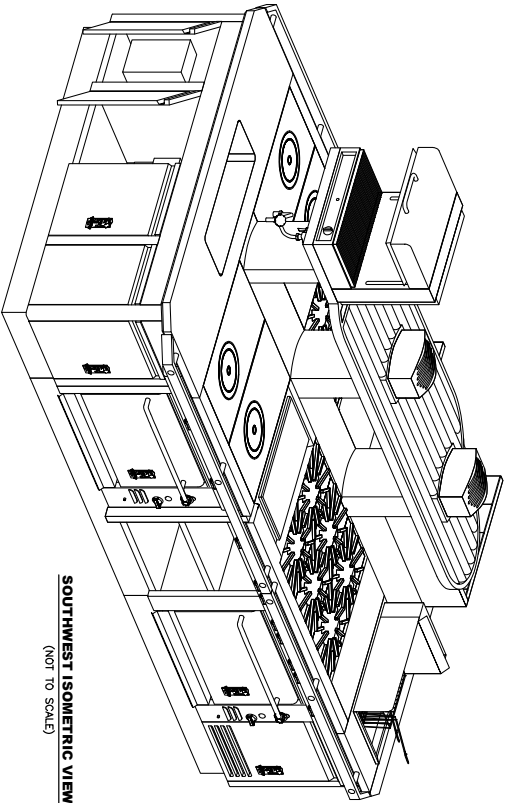

SOUTHWEST ISOMETRIC VIEW
(NOT TO SCALE)

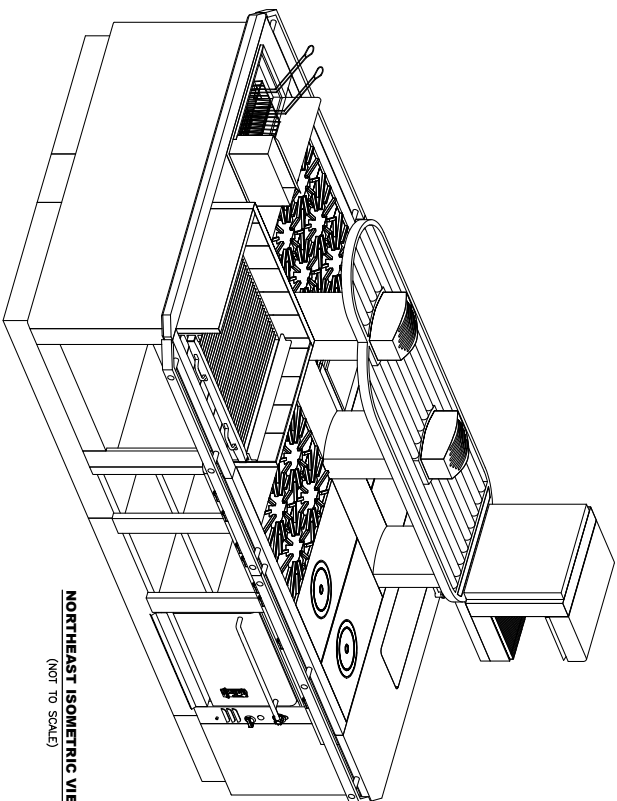

NORTHEAST ISOMETRIC VIEW
(NOT TO SCALE)

CUSTOMER APPROVAL

APPROVED AS SUBMITTED

APPROVED AS NOTED

REVISE AND RESUBMIT

SIGNATURE: _____ DATE: _____

PRINT NAME: _____

PRODUCTION SUBMITTAL



<p>THESE DRAWINGS ARE THE EXCLUSIVE PROPERTY OF THE MONTAGUE COMPANY. ANY UNAUTHORIZED USE OF THESE DRAWINGS WITHOUT THE WRITTEN PERMISSION OF THE MONTAGUE COMPANY.</p>		<p>THE MONTAGUE COMPANY 1830 STEVAMAN AVENUE HAYWARD, CA 94545</p>	
<p>DIMENSIONS ARE IN INCHES</p>		<p>ISOMETRIC VIEWS - JUVVA</p>	
<p>TOLERANCES: DECIMALS ± 0.020 FRACTIONS ± 1/32 DECIMALS ± .005</p>		<p>SCALE 1/2"=1'-0"</p>	
<p>UNLESS OTHERWISE SPECIFIED</p>		<p>DATE 12-28-10</p>	
<p>APPROVED BY _____</p>		<p>APPROVED BY _____</p>	
<p>SHEET 9 OF 9</p>		<p>DRAWING No. 50710-5</p>	
<p>REV 4</p>		<p>REV 4</p>	

2

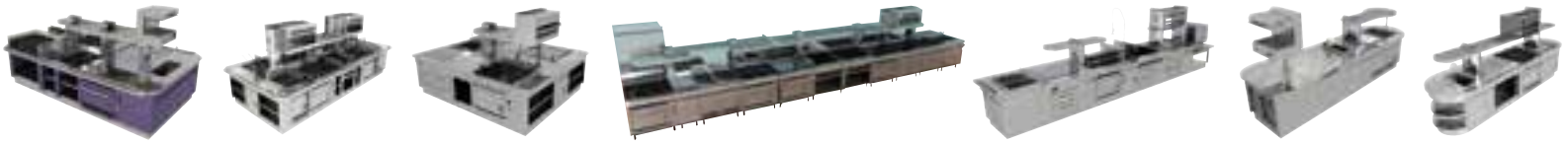

Project #2

Pass Through Cheesemelter, Integral Flue Risers, Clean Flue & Tubular Over-Shelf Design, 4 Heavy-Duty Fryers with Portable Fryer Filters, Underfired Radiant Broilers, Open Burners & Fry Tops on Both Sides, Standard Ovens, Custom End Cabinets, 12 Gauge 304 Stainless Steel Seamless Top, 3/8" Solid Stainless Steel Belly Bar, Electrical Load Center & Gas Regulator/Shut-Off Housed in Cabinets



EQUIPMENT LIST			
TAG	UNIT	QTY	MODEL
12.114	END CABINET, w/GAS REGULATOR, OPEN STORAGE, 12"	2	CUSTOM
12.118	FRYER, 40 lb. CAPACITY	4	RF-40
12.11C	RANGE, 12" FRY TOP, FOUR OPEN BURNERS, STANDARD OVEN	2	136-6
12.11D	POT FILLER, RISER MOUNTED	4	58920
12.11E	BROILER, UNDER FRIED, RADIANT, 24"	2	UF-24R
12.11F	RANGE, 12" FRY TOP, FOUR OPEN BURNERS, STANDARD OVEN	2	136R-6R
12.11G	CHEESEMELTER, SHELF MOUNTED, PASS-THROUGH, 36"	2	2/CM38PT
12.11H	S/S BELLY BAR w/BUTTON NUT HARDWARE	1	CUSTOM
12.11I	RANGE, TWO OPEN BURNERS, OPEN CABINET BASE	4	12-5
12.11J	S/S TUBULAR OVERSHELF	1	CUSTOM

MATERIAL NOTES:

- 12 GA 304 S/S CURB BALLS AND WORK SURFACES ARE STANDARD.
- 14 GA 304 S/S CURB BASE IS STANDARD. OPTIONAL S/S LEGS ARE AVAILABLE.
- BELLY BAR AND SHELF IS 304 S/S SATIN FINISH STANDARD. HIGH POLISH S/S AND BRASS FINISHES ARE OPTIONAL.
- OPTIONAL BRASS OVEN HANDLES, BURNER CONTROLS, AND BELLY BAR HARDWARE ARE AVAILABLE.
- CONSULT FACTORY FOR OTHER FINISH OPTIONS.

UTILITIES:

- GAS: NATURAL @ 6" W.C. 1,548,000 B.T.U./HR TOTAL
- (4) 1/2" NPT COLD WATER (POT FILLER FAUCET).

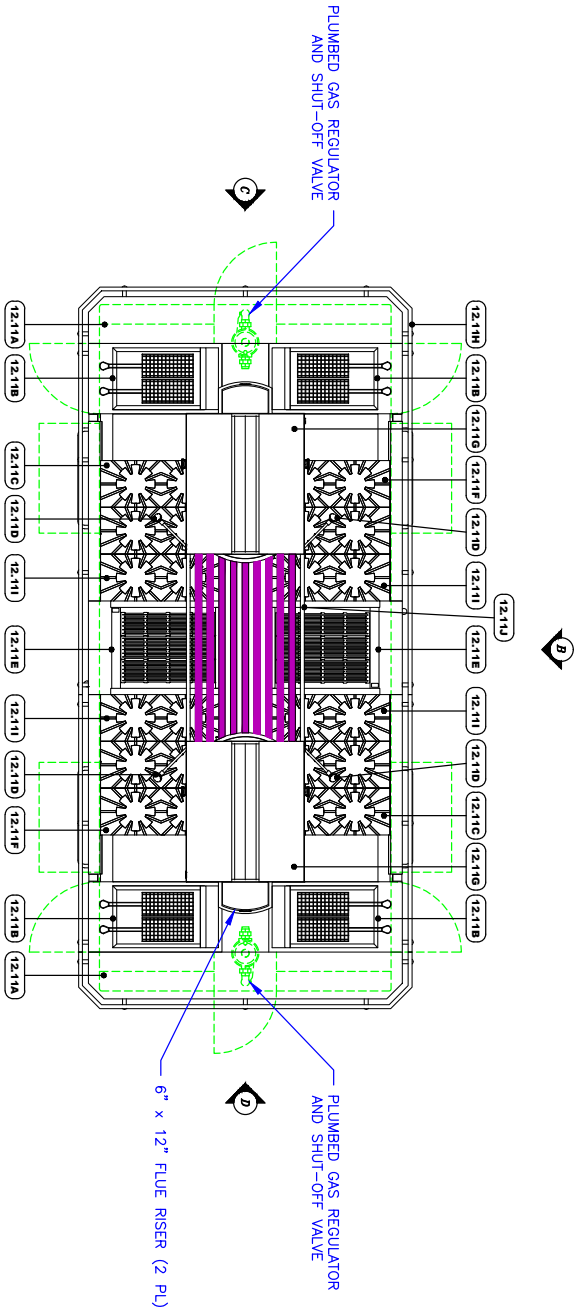

OVERALL SIZE: 15'-5" x 7'-1 1/2"

GENERAL NOTES

1. MONTAGUE ISLAND SUITES ARE PRE-PLUMBED TO ACCOMMODATE ALL CONNECTIONS. IMPERATIVE THAT THE INCOMING GAS LINE PRESSURE INTO THE REGULATOR BE 8"-14" W.C. FOR NATURAL GAS, AND 12"-14" W.C. FOR PROPANE GAS. MONTAGUE PRESSURE IS TO BE REGULATED TO 6" W.C. FOR NATURAL GAS AND 10" W.C. FOR PROPANE GAS. MONTAGUE WILL SUPPLY A PLUMBED SINGLE POINT VALVE INSTALLED AT ACCESS POINT OF ISLAND SUITE. MOUNTING SHALL BE 1/2" DIA. W/ 1/2" W/ 1/2" SUPPLY VALVE. GAS INLET SIZE MUST MATCH INLET SIZE. PLUMBING EXCEEDING MAXIMUM FLOW RATE OF THE INSTALLATION. IT IS THE RESPONSIBILITY OF THE CUSTOMER TO SUPPLY THE CORRECT LINE SIZE AND CONNECTION TO THE ISLAND SUITE. SUPPLIED REGULATOR CONTAINS A LEAK LIMITING DEVICE AND DOES NOT REQUIRE A LEAK LINE FOR ISLAND SUITE. ALL ISLAND SUITE CONNECTIONS MAY REQUIRE VENTING TO AN OUTSIDE OR EXTERIOR LOCATION. PRESSURE REGULATOR MUST BE INSTALLED IN A HORIZONTAL AND UPRIGHT POSITION AND IN ACCORDANCE WITH LOCAL AND GOVERNMENT CODES AND/OR REGULATIONS.
2. ALL EQUIPMENT TO BE ON 6" S/S CURB
3. MONTAGUE STRONGLY RECOMMENDS THAT EXCALIBUR SUITES BE INSTALLED ON NON-COMBUSTIBLE FLOORS.

PRODUCTION SUBMITTAL

CUSTOMER APPROVAL

- APPROVED AS SUBMITTED
- APPROVED AS NOTED
- REVISE AND RESUBMIT

SIGNATURE: _____ DATE: _____

SALES APPROVAL

SIGNATURE: _____ DATE: _____



THESE DRAWINGS ARE THE EXCLUSIVE PROPERTY OF THE MONTAGUE COMPANY. ANY UNAUTHORIZED USE OF THESE DRAWINGS WITHOUT THE WRITTEN PERMISSION OF THE MONTAGUE COMPANY.

THE MONTAGUE COMPANY
1830 STEWART AVENUE HAYWARD, CA 94545

SALES DWG. - EXCALIBUR

KEY PLAN - NINGARA C.C.C. SUITE 12.11

SCALE 3/8"=1'-0" 192MM

DATE 7-8-11 APPROVED BL

SHEET 1 OF 9 DRAWING No. 52738-6 REV 4

REV	BY	DATE	DESCRIPTION
1	CWB	7-22-11	ADD (4) 12-5 UNITS
2	CWB	8-18-11	SUBMITTAL DRAWING SET
3	CWB	9-21-11	ADD TUBULAR SHELF
4	CWB	2-3-12	UPDATE EQUIPMENT ITEM IDENTITY

REV	BY	DATE	DESCRIPTION
1	CWB	7-22-11	ADD (4) 12-5 UNITS
2	CWB	8-18-11	SUBMITTAL DRAWING SET
3	CWB	9-21-11	ADD TUBULAR SHELF
4	CWB	2-3-12	UPDATE EQUIPMENT ITEM IDENTITY

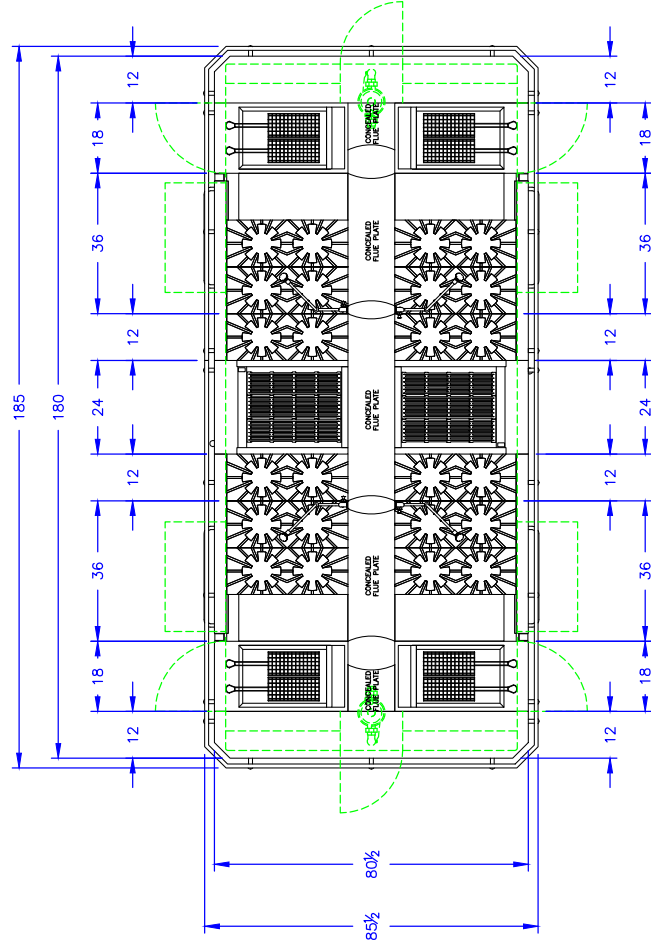

PRODUCTION SUBMITTAL

CUSTOMER APPROVAL	
<input type="checkbox"/> APPROVED AS SUBMITTED	
<input type="checkbox"/> APPROVED AS NOTED	
<input type="checkbox"/> REVISE AND RESUBMIT	
SIGNATURE: _____	DATE: _____
PRINT NAME: _____	
SALES APPROVAL	
SIGNATURE: _____	DATE: _____

NOTE: SHELF AND CHEESEMELTERS HAVE BEEN OMITTED FOR DRAWING CLARITY.



THE MONTAGUE COMPANY	
1830 STEARMAN AVENUE HAYWARD, CA 94545	
SALES DWG. — EXCALIBUR	
DIMENSION	C.C.C. SUITE 12.11
SCALE	3/8" = 1'-0" DRAWN: CWB
DATE	7-8-11 APPROVED: BL
SHEET	DRAWING No. 52738-6
	REV 2 OF 9

THESE DRAWINGS ARE THE EXCLUSIVE PROPERTY OF THE MONTAGUE COMPANY. ANY UNAUTHORIZED USE OF THESE DRAWINGS IS PROHIBITED. A FEE OF \$1,500.00 WILL BE PAYABLE BY OWNER OR USER TO THE MONTAGUE COMPANY.

DIMENSIONS ARE IN INCHES

DECIMALS ± 0.020

FRACTIONS ± 1/32

DEGREES ±

UNLESS OTHERWISE SPECIFIED

SIS EXCALIBUR TOP ASSEMBLY		
TAG	QTY	DESCRIPTION
		ASSOCIATED UNITS
1	2	SPREADER
2	4	SPREADER
3	2	GUARDRAIL
4	2	GUARDRAIL
5	2	GUARDRAIL

ASSOCIATED UNITS	
END CABINET	RF40
136-6, 12-5	UF-24R
12-5, 136R-6R	

REV	BY	DATE	DESCRIPTION
1	CWB	7-22-11	ADD (4) 12-5 UNITS
2	CWB	8-18-11	SUBMITTAL DRAWING SET
3	CWB	9-21-11	ADD TUBULAR SHELF
4	CWB	2-3-12	UPDATE EQUIPMENT ITEM IDENTITY

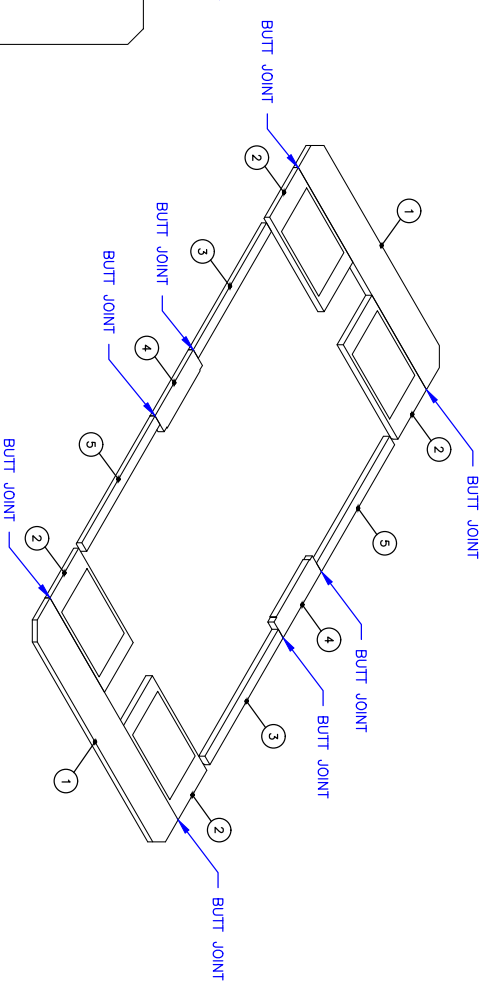
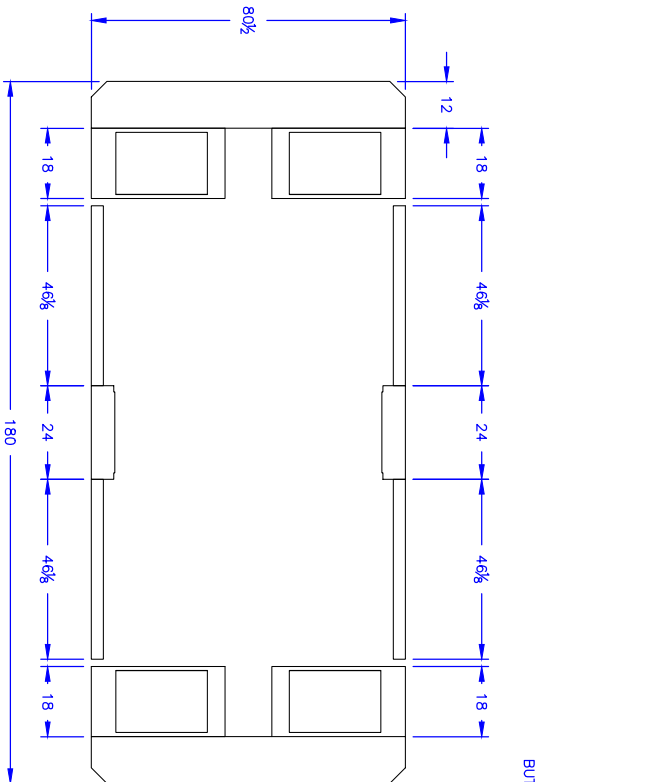

ISOMETRIC VIEW
(NOT TO SCALE)

PRODUCTION SUBMITTAL

CUSTOMER APPROVAL	
<input type="checkbox"/>	APPROVED AS SUBMITTED
<input type="checkbox"/>	APPROVED AS NOTED
<input type="checkbox"/>	REVISE AND RESUBMIT
SIGNATURE: _____	DATE: _____
PRINT NAME: _____	
SALES APPROVAL	
SIGNATURE: _____	DATE: _____



<small>THESE DRAWINGS ARE THE EXCLUSIVE PROPERTY OF THE MONTAGUE COMPANY. ANY UNAUTHORIZED USE OF THESE DRAWINGS WITHOUT THE WRITTEN PERMISSION OF THE MONTAGUE COMPANY IS PROHIBITED. THE MONTAGUE COMPANY IS NOT RESPONSIBLE FOR ANY DAMAGE TO USER TO THE MONTAGUE COMPANY.</small>	
DIMENSIONS ARE IN INCHES TOLERANCES: DECIMALS ± 0.020 FRACTIONS ± 1/32 DEGREES ± .5° UNLESS OTHERWISE SPECIFIED	
THE MONTAGUE COMPANY 1830 STEARMAN AVENUE HAYWARD, CA 94545 SALES DWG. - EXCALIBUR	TOP ASSEMBLY - NIAGARA C.O.C. SUITE 12.11 SCALE 3/8"=1'-0" DATE 7-8-11 SHEET 3 OF 9
DRAWN APPROVED BL REV	CWB BL REV 52738-6 4

REV	BY	DATE	DESCRIPTION
1	CWB	7-22-11	ADD (4) 12-5 UNITS
2	CWB	8-18-11	SUBMITTAL DRAWING SET
3	CWB	9-21-11	ADD TUBULAR SHELF
4	CWB	2-3-12	UPDATE EQUIPMENT ITEM IDENTITY

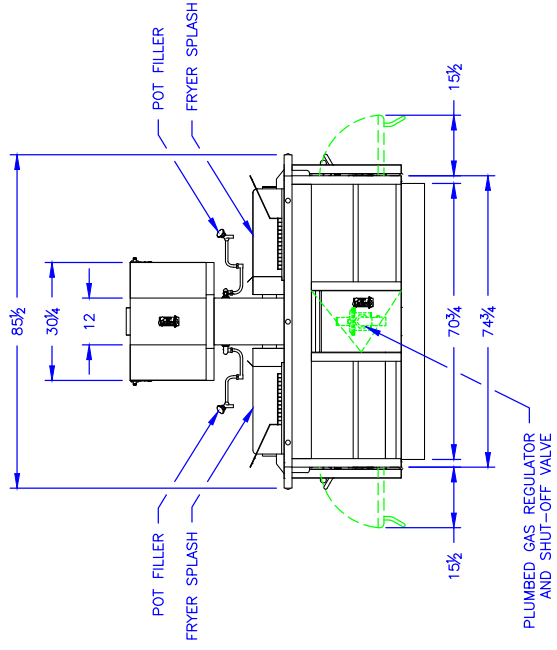

(D) ELEVATION

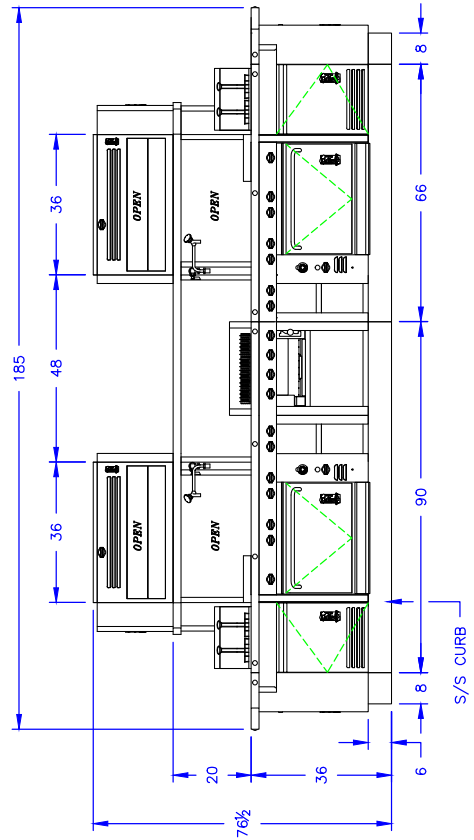

(A) ELEVATION



THE MONTAGUE COMPANY	
1830 STEARMAN AVENUE HAYWARD, CA 94545	
SALES DWG. — EXCALIBUR	
ELEVATION PLAN (1)—NIAGARA C.C.C. SUITE 12.11	
SCALE 3/8" = 1'-0"	DRAWN CWB
DATE 7-8-11	APPROVED BL
SHEET 4 OF 9	REV 52738-6

THESE DRAWINGS ARE THE EXCLUSIVE PROPERTY OF THE MONTAGUE COMPANY. ANY UNAUTHORIZED USE OF THESE DRAWINGS IS PROHIBITED. \$3,000.00 FEE PAYABLE BY WINNER OR USER TO THE MONTAGUE COMPANY.

DIMENSIONS ARE IN INCHES

TOLERANCES:

DECIMALS ± 0.020

FRACTIONS ± 1/32

DEGREES ±

UNLESS OTHERWISE SPECIFIED

PRODUCTION SUBMITTAL

CUSTOMER APPROVAL	
<input type="checkbox"/> APPROVED AS SUBMITTED	
<input type="checkbox"/> APPROVED AS NOTED	
<input type="checkbox"/> REVISE AND RESUBMIT	
SIGNATURE: _____	DATE: _____
PRINT NAME: _____	
SALES APPROVAL	
SIGNATURE: _____	DATE: _____

REV	BY	DATE	DESCRIPTION
1	CWB	7-22-11	ADD (4) 12-5 UNITS
2	CWB	8-18-11	SUBMITTAL DRAWING SET
3	CWB	9-21-11	ADD TUBULAR SHELF
4	CWB	2-3-12	UPDATE EQUIPMENT ITEM IDENTITY

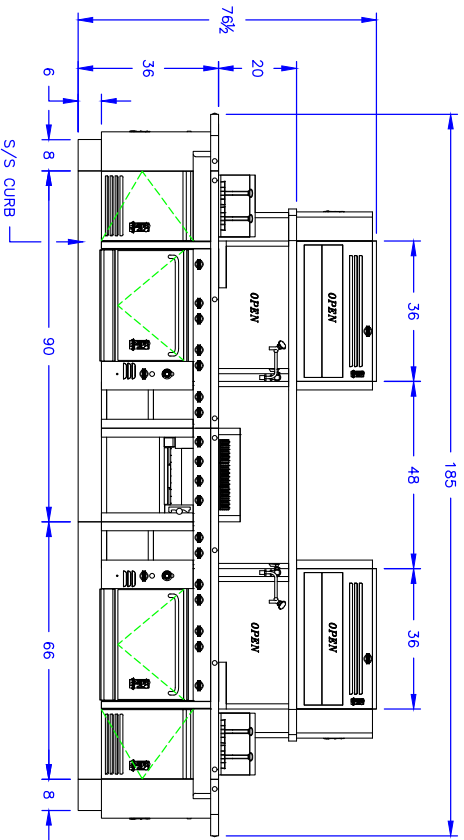

B ELEVATION

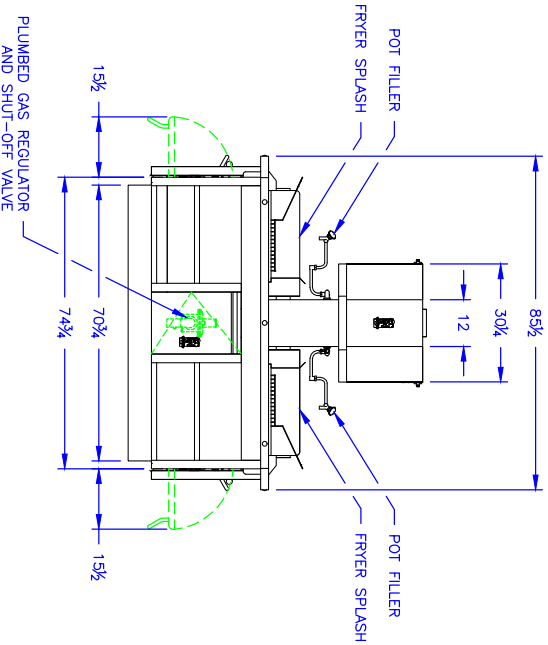

C ELEVATION

PRODUCTION SUBMITTAL

CUSTOMER APPROVAL	
<input type="checkbox"/> APPROVED AS SUBMITTED	
<input type="checkbox"/> APPROVED AS NOTED	
<input type="checkbox"/> REVISE AND RESUBMIT	
SIGNATURE: _____	DATE: _____
PRINT NAME: _____	
SALES APPROVAL	
SIGNATURE: _____	DATE: _____



THESE DRAWINGS ARE THE EXCLUSIVE PROPERTY OF THE MONTAGUE COMPANY. ANY UNAUTHORIZED USE OF THESE DRAWINGS WILL BE PROSECUTED TO THE FULL EXTENT OF THE LAW. THE MONTAGUE COMPANY IS NOT RESPONSIBLE FOR ANY DAMAGE TO PROPERTY OR PERSONS CAUSED BY THE USE OF THESE DRAWINGS.

THE MONTAGUE COMPANY
1830 STEARMAN AVENUE HAYWARD, CA 94545

SALES DWG. - EXCALLIBUR

ELEVATION PLAN (2)-NINAGARA, C.C.C. SUITE 12.11

SCALE 3/8" = 1'-0"

DATE 7-8-11

SHEET 5 OF 9

DRAWING No. 52738-6

REV 4

REV	BY	DATE	DESCRIPTION
1	CWB	7-22-11	ADD (4) 12-5 UNITS
2	CWB	8-18-11	SUBMITTAL DRAWING SET
3	CWB	9-21-11	ADD TUBULAR SHELF
4	CWB	2-3-12	UPDATE EQUIPMENT ITEM IDENTITY

UTILITIES							
TAG	QTY	DESCRIPTION	GAS	WATER	DRAIN	ELECTRIC	AFF
G-1	1	ISLAND SUITE	1 1/2"				18"
G-2	1	ISLAND SUITE	1 1/2"				18"
P-1	4	POT FILLER	1/2"				8"

TOTAL GAS CONSUMPTION: 1,566,000 BTU/HR @ 8" W.C. MANIFOLD PRESSURE
 GAS SUPPLY: NATURAL @ 1.570 C.F.H. @ 5-14" W.C. INLET PRESSURE TO SUPPLIED REGULATOR

UTILITIES LEGEND	
	GAS INLET
	GAS LINE
	J-BOX
	RECEPTACLE
	H.W. HOT WATER
	C.W. COLD WATER
	W. DIRECT WASTE
	I.W. INDIRECT WASTE
	REFRIGERATION LINES
	AFF ABOVE FINISHED FLOOR
	DFA DROP FROM ABOVE

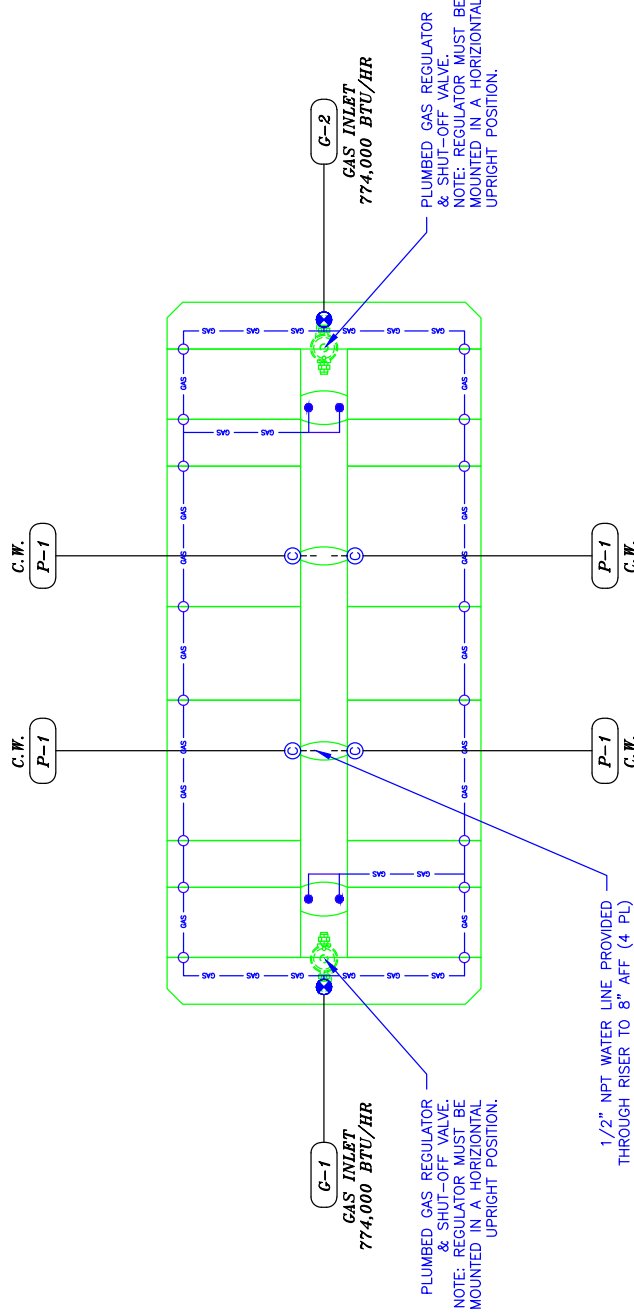

PRODUCTION SUBMITTAL

CUSTOMER APPROVAL	
<input type="checkbox"/>	APPROVED AS SUBMITTED
<input type="checkbox"/>	APPROVED AS NOTED
<input type="checkbox"/>	REVISE AND RESUBMIT
SIGNATURE: _____	DATE: _____
PRINT NAME: _____	
SALES APPROVAL	
SIGNATURE: _____	DATE: _____



THE MONTAGUE COMPANY
 1830 STEARMAN AVENUE HAYWARD, CA 94545

SALES DWG. — EXCALIBUR

UTILITY PLAN — NIAGARA C.C.C. SUITE 12.11

SCALE 3/8" = 1'-0" DRAWN: CWB

DATE 7-8-11 APPROVED: BL

SHEET 6 OF 9 DRAWING No. 52738-6 REV 4

THESE DRAWINGS ARE THE EXCLUSIVE PROPERTY OF THE MONTAGUE COMPANY. ANY UNAUTHORIZED USE OF THESE DRAWINGS IS PROHIBITED. A \$2,500.00 FEE IS PAYABLE BY OWNER OR USER TO THE MONTAGUE COMPANY.

TOLERANCES: DIMENSIONS ARE IN INCHES
 DECIMALS ± 0.020
 FRACTIONS ± 1/32
 DEGREES ±
 UNLESS OTHERWISE SPECIFIED

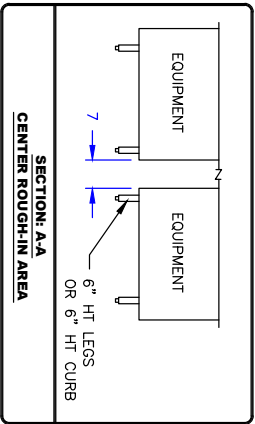

CENTER ROUGH-IN AREA
 SHADED AREA INDICATES SPACE BETWEEN RANGE UNITS FOR GAS, ELECTRICAL, PLUMBING AND REFRIGERATION ROUGH-INS AS REQUIRED. MOST FINAL CONNECTIONS CAN BE MADE DURING INSTALLATION WHILE THIS AREA IS EASILY ACCESSIBLE.

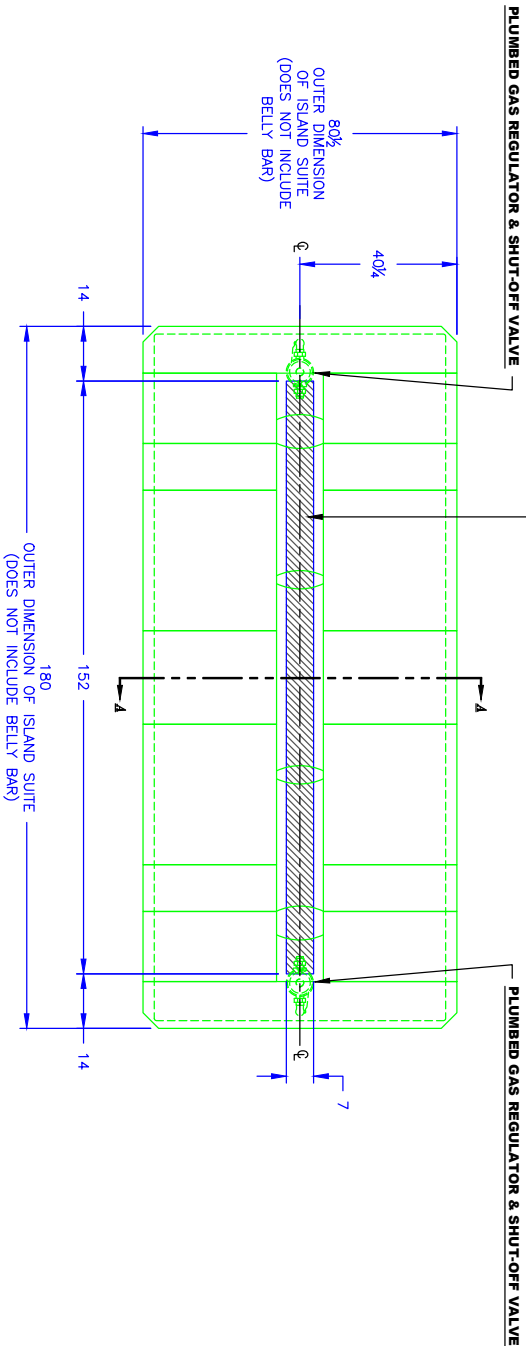

PRODUCTION SUBMITTAL

CUSTOMER APPROVAL	
<input type="checkbox"/> APPROVED AS SUBMITTED	
<input type="checkbox"/> APPROVED AS NOTED	
<input type="checkbox"/> REVISE AND RESUBMIT	
SIGNATURE: _____	DATE: _____
PRINT NAME: _____	
SALES APPROVAL	
SIGNATURE: _____	DATE: _____

THESE DRAWINGS ARE THE EXCLUSIVE PROPERTY OF THE MONTAGUE COMPANY. ANY UNAUTHORIZED USE OF THESE DRAWINGS WITHOUT THE WRITTEN PERMISSION OF THE MONTAGUE COMPANY IS PROHIBITED.	THE MONTAGUE COMPANY 1830 STEWART AVENUE HAYWARD, CA 94545 SALES DWG. - EXCALIBUR SPECIAL COND. PLAN-NIAGARA C.C. SUITE 12.11
DIMENSIONS ARE IN INCHES TOLERANCES: DECIMALS ± 0.020 FRACTIONS ± 1/32 UNLESS OTHERWISE SPECIFIED	SCALE: 3/8" = 1'-0" DATE: 7-8-11 SHEET: 7 OF 9
APPROVED BY: _____ DRAWING NO.: 52738-6	APPROVED BY: BL REV: 4

REV	BY	DATE	DESCRIPTION
1	CWB	7-22-11	ADD (4) 12-5 UNITS
2	CWB	8-18-11	SUBMITTAL DRAWING SET
3	CWB	9-21-11	ADD TUBULAR SHELF
4	CWB	2-3-12	UPDATE EQUIPMENT ITEM IDENTITY

REV	BY	DATE	DESCRIPTION
1	CWB	7-22-11	ADD (4) 12-5 UNITS
2	CWB	8-18-11	SUBMITTAL DRAWING SET
3	CWB	9-21-11	ADD TUBULAR SHELF
4	CWB	2-3-12	UPDATE EQUIPMENT ITEM IDENTITY

GENERAL NOTES

1. **RECOMMENDED HOOD:**
FOR BEST CAPTURE OF COOKING VAPORS, MONTAGUE RECOMMENDS THE USE OF ISLAND STYLE HOODS FOR EXCALIBUR SUITES, SUCH AS GAYLORD INDUSTRIES' SERIES "PG" ISLAND HOOD.

2. **GENERAL:**
ALL EXHAUST HOOD SYSTEMS MUST MEET APPLICABLE NATIONAL AND/OR LOCAL CODES.

FOR INFORMATION REGARDING HOOD SIZES AND CAPACITY, CONTACT YOUR LOCAL GAYLORD INDUSTRIES REPRESENTATIVE OR VISIT THE GAYLORD INDUSTRIES' TUALATIN, OREGON WEBSITE AT www.gaylordusa.com

YOU MAY ALSO CONTACT YOUR MONTAGUE SALES REPRESENTATIVE FOR MORE INFORMATION.

RECOMMENDED ISLAND STYLE EXHAUST HOOD

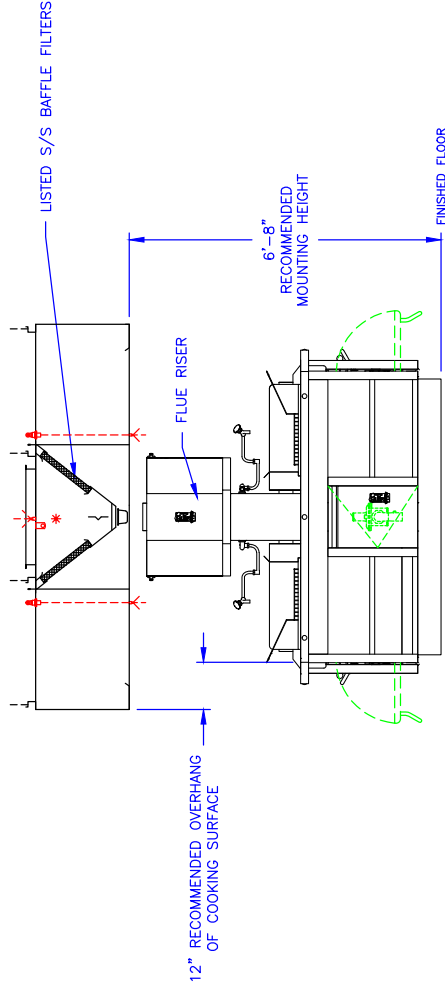

END VIEW: SUGGESTED HOOD TYPE FOR EXCALIBUR SUITES

PRODUCTION SUBMITTAL

CUSTOMER APPROVAL	
<input type="checkbox"/> APPROVED AS SUBMITTED	
<input type="checkbox"/> APPROVED AS NOTED	
<input type="checkbox"/> REVISE AND RESUBMIT	
SIGNATURE: _____	DATE: _____
PRINT NAME: _____	
SALES APPROVAL	
SIGNATURE: _____	DATE: _____



THE MONTAGUE COMPANY	
1830 STEARMAN AVENUE HAYWARD, CA 94545	
SALES DWG. — EXCALIBUR	
SUGGESTED HOOD—NIAGARA C.C.C. SUITE 12.11	
SCALE 3/8" = 1'-0"	DRAWN: CWB
DATE 7-8-11	APPROVED: BL
SHEET 8 OF 9	DRAWING No. 52738-6
REV	4

THESE DRAWINGS ARE THE EXCLUSIVE PROPERTY OF THE MONTAGUE COMPANY. ANY UNAUTHORIZED USE OF THESE DRAWINGS WITHOUT THE WRITTEN PERMISSION OF THE MONTAGUE COMPANY WILL BE PROSECUTED TO THE FULL EXTENT OF THE LAW. ALL RIGHTS ARE RESERVED BY THE MONTAGUE COMPANY.

DIMENSIONS ARE IN INCHES
 TOLERANCES:
 DECIMALS ± 0.020
 FRACTIONS ± 1/32
 DEGREES ±
 UNLESS OTHERWISE SPECIFIED

REV	BY	DATE	DESCRIPTION
1	CWB	7-22-11	ADD (4) 12-5 UNITS
2	CWB	8-18-11	SUBMITTAL DRAWING SET
3	CWB	9-21-11	ADD TUBULAR SHELF
4	CWB	2-3-12	UPDATE EQUIPMENT ITEM IDENTITY

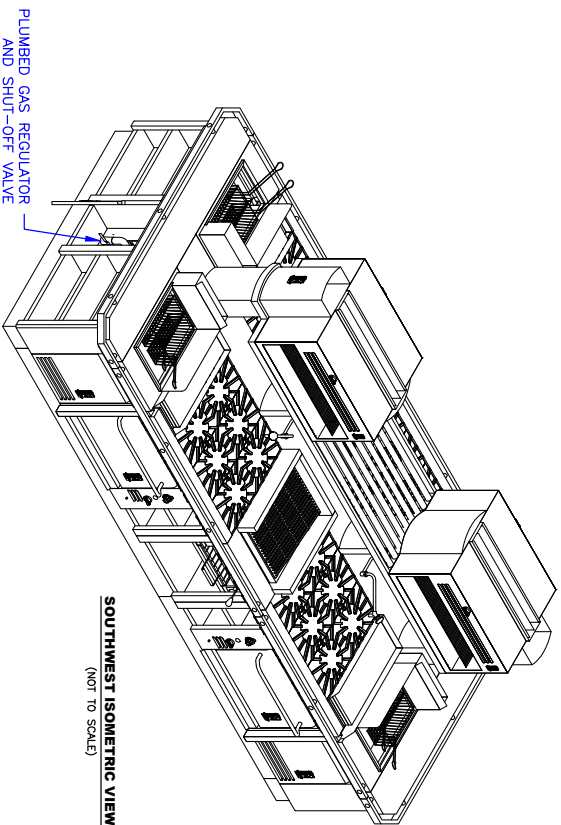

SOUTHWEST ISOMETRIC VIEW
(NOT TO SCALE)

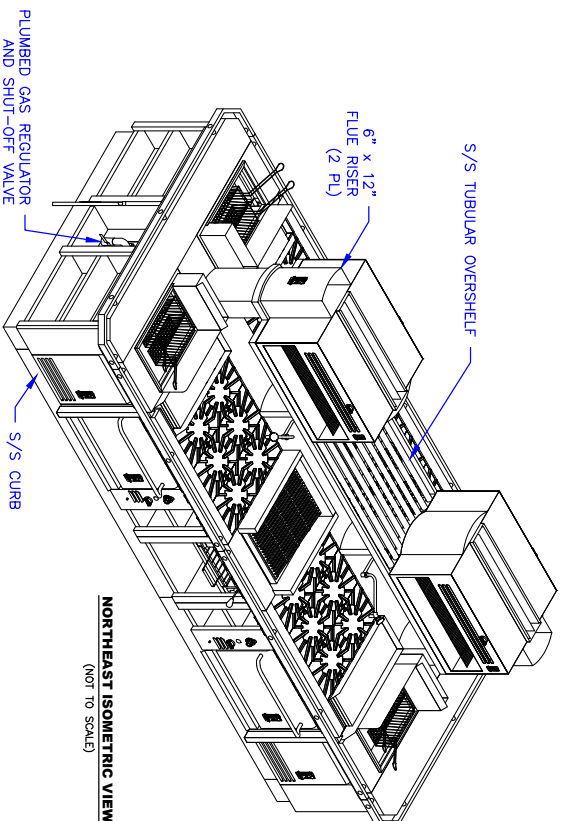

NORTHEAST ISOMETRIC VIEW
(NOT TO SCALE)

PRODUCTION SUBMITTAL

CUSTOMER APPROVAL	
<input type="checkbox"/> APPROVED AS SUBMITTED	
<input type="checkbox"/> APPROVED AS NOTED	
<input type="checkbox"/> REVISE AND RESUBMIT	
SIGNATURE: _____	DATE: _____
PRINT NAME: _____	
SALES APPROVAL	
SIGNATURE: _____	DATE: _____
PRINT NAME: _____	
SIGNATURE: _____	DATE: _____



<small>THESE DRAWINGS ARE THE EXCLUSIVE PROPERTY OF THE MONTAGUE COMPANY. ANY UNAUTHORIZED USE OF THESE DRAWINGS WITHOUT THE WRITTEN PERMISSION OF THE MONTAGUE COMPANY IS PROHIBITED AND WILL BE LEGALLY PROSECUTED.</small>	
<small>DIMENSIONS ARE IN INCHES</small>	
<small>TOLERANCES:</small> DECIMALS ± 0.020 FRACTIONS ± 1/32 DECIMALS ± 0.010 UNLESS OTHERWISE SPECIFIED	
THE MONTAGUE COMPANY 1830 STEWART AVENUE HAYWARD, CA 94545 SALES DWG. — EXCALIBUR ISOMETRIC VIEWS—NINAGARA C.C.C. SUITE 12.211	
SCALE: NONE	DRAWN: CWB
DATE: 7-8-11	APPROVED: BL
SHEET: 9 OF 9	DRAWING No.: 52738-6
	REV: 4

3



Project #3

Integral Flue Riser, Clean Flue & Tubular Over-Shelf Design with Mounted Salamander, French Tops & Open Burners, Standard Ovens, Custom End Cabinets, Electrical Load Center & Gas Regulator/ Shut-Off Housed in Cabinets, Custom Pan Slide Cabinets, Plancha Griddle, Single Bowl Wok Range, Underfired Radiant Broiler, Double Sided Refrigeration, 12 Gauge 304 Stainless Steel Seamless Top, 3/8" Solid Stainless Steel Belly Bar



EQUIPMENT LIST			
TAG	UNIT	QTY	MODEL
ADD-019.1	SALAMANDER BROILER, SHELF MOUNTED	1	SEC3618
ADD-019.2	WOK RANGE, 508mm WOK, RANGE MATCH	1	EC6-20 WOK
ADD-019.3	REFRIGERATED BASE, REMOTE, W/DRAWERS, 1219mm	1	RB-48-R
ADD-019.4	RANGE, PLANCHA, COUNTER, 914mm	1	EC36-9PL
ADD-019.5	REFRIGERATED BASE, REMOTE, W/DRAWERS, 610mm	1	RB-24-R
ADD-019.6	BROILER, UNDER FRIED, RADIANT, COUNTER, 610mm	1	URFC6-24R
ADD-019.7	RANGE, FRENCH TOP, COUNTER, 914mm	1	EC36-9A
ADD-019.8	REFRIGERATED BASE, REMOTE, W/DRAWERS, 1219mm	1	RB-48-R
ADD-019.9	SPREADER CABINET, WITH PAN SLIDES, 514mm	1	E20.295
ADD-019.10	RANGE, (6) OPEN BURNERS, STANDARD OVEN	1	ET36-9
ADD-019.11	END CABINET, WITH GAS REGULATOR, 2540mm	1	CUSTOM
ADD-019.12	UTILITY CABINET, ELECTRICAL CONNECTION, 514mm	1	E20.295
ADD-019.13	S/S SPREADER, COUNTER, 305mm	1	EC12S
ADD-019.14	S/S GUARDBALL, 965 x 64mm	1	CUSTOM
ADD-019.15	S/S GUARDBALL, 965 x 64mm	1	CUSTOM
ADD-019.16	S/S SPREADER, COUNTER, 305mm	1	EC12S
ADD-019.17	S/S PLINTH, 152mm HEIGHT	1	CUSTOM
ADD-019.18	S/S TUBULAR OVERSHELF	1	CUSTOM

GENERAL NOTES

1. MONTAGUE ISLAND SUITES ARE PRE-PLUMBED TO ALLOW FOR THE CONNECTIONS OF APPLIANCES IMPERATIVE THAT THE INCOMING GAS LINE PRESSURE BE 8"-14" W.C. FOR NATURAL GAS, AND 12"-14" W.C. FOR PROPANE GAS. MANTOLD PRESSURE IS TO BE REGULATED TO 8" W.C. FOR NATURAL GAS AND 12" W.C. FOR PROPANE GAS. MONTAGUE WILL SUPPLY A PLUMBED SINGLE POINT CONNECTION INCLUDING REGULATOR WITH SHUT-OFF VALVE INSTALLED AT ACCESS POINT OF ISLAND SUITE. MAIN GAS INLET PIPE SIZE MUST MATCH SUPPLY SIZE. PLUMBING EXCEEDING MAXIMUM FLOW RATE OF THE INSTALLATION. IT IS THE RESPONSIBILITY OF THE CUSTOMER TO SUPPLY THE CORRECT LINE SIZE AND CONNECTION TO THE ISLAND SUITE. SUPPLIED REGULATOR CONTAINS A LEAK LIMITING DEVICE AND DOES NOT REQUIRE A LEAK LINE FOR GAS LEAK DETECTION. GAS LEAK DETECTORS MAY REQUIRE VENTING TO AN OUTSIDE OR EXTERIOR LOCATION. PRESSURE REGULATOR MUST BE INSTALLED IN A HORIZONTAL AND UPRIGHT POSITION AND IN CONFORMANCE WITH LOCAL AND GOVERNMENT CODES AND/OR REGULATIONS.
2. ALL EQUIPMENT TO BE ON 6" S/S CURB
3. MONTAGUE STRONGLY RECOMMENDS THAT EXCALIBUR SUITES BE INSTALLED ON NON-COMBUSTIBLE FLOORS.

MATERIAL NOTES:

1. 12 GA 304 S/S GUARDBALLS AND WORK SURFACES ARE STANDARD.
2. 14 GA 304 S/S PLINTH IS STANDARD. OPTIONAL S/S LEGS ARE AVAILABLE.
3. BELLY BAR AND SHELF IS 304 S/S SATIN FINISH STANDARD. HIGH POLISH S/S AND BRASS FINISHES ARE OPTIONAL.
4. OPTIONAL BRASS OVEN HANDLES, BURNER CONTROLS, AND BELLY BAR HARDWARE ARE AVAILABLE.
5. CONSULT FACTORY FOR OTHER FINISH OPTIONS.

UTILITIES:

GAS: PROPANE @ 25 mbar, 124.6 kW, (425,000 BTU.) TOTAL.
 (3) 230/60/1, 0.8 AMPS (REFRIGERATED BASES)
 (3) 1" NPT INDIRECT DRAIN (REFRIGERATED BASES)
 1" NPT INDIRECT DRAIN (WOK RANGE)
 3/8" NPT COLD WATER (WOK RANGE)
 BTU REQUIRED (REFRIGERATED BASES): 2000
 CONDENSING UNITS AND REFRIGERATION LINES ARE BY OTHERS
TOTAL CONNECTION LOAD:
 230VAC - 3 WIRE, 60 HZ, 1 PHASE, 2.4A

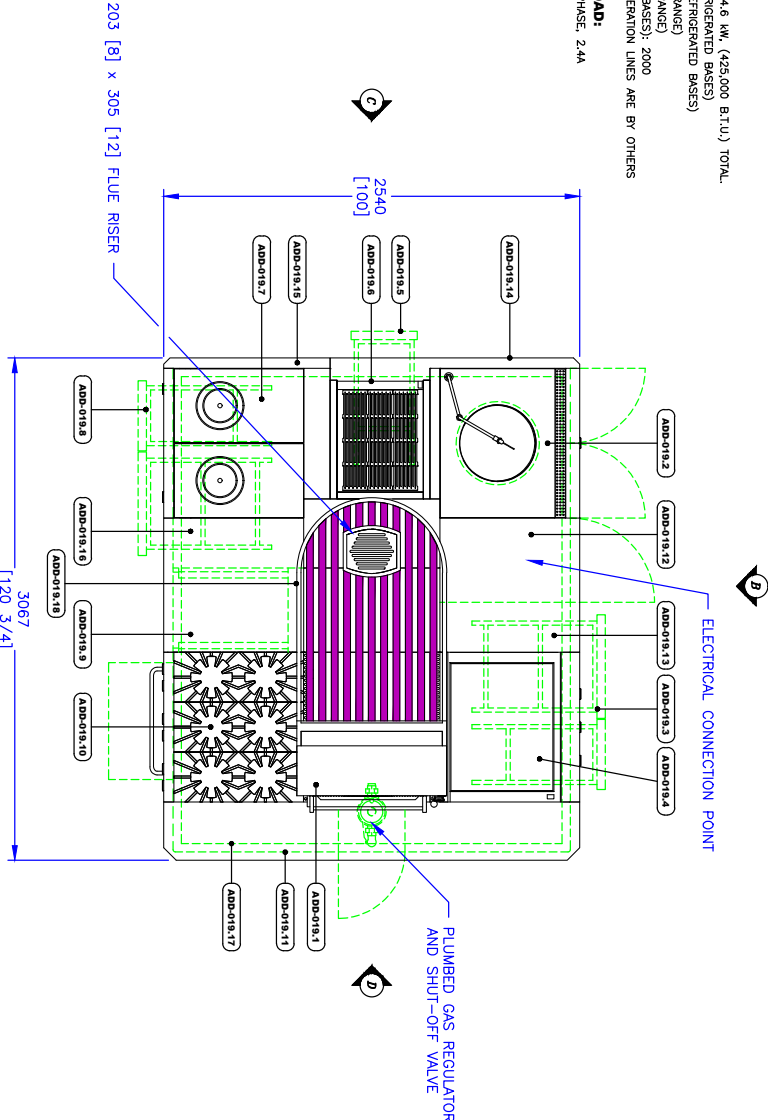

PRODUCTION SUBMITTAL

CUSTOMER APPROVAL

APPROVED AS SUBMITTED

APPROVED AS NOTED

REVISE AND RESUBMIT

SIGNATURE: _____ DATE: _____

PRINT NAME: _____

SALES APPROVAL

SIGNATURE: _____ DATE: _____

PRINT NAME: _____

SALES APPROVAL

SIGNATURE: _____ DATE: _____



THESE DRAWINGS ARE THE EXCLUSIVE PROPERTY OF THE MONTAGUE COMPANY. ANY UNAUTHORIZED USE OF THESE DRAWINGS IS PROHIBITED. ALL RIGHTS ARE RESERVED TO THE MONTAGUE COMPANY. DIMENSIONS IN MILLIMETERS TOLERANCES: ± 0.5 DIMENSIONS ± 1/32 DECIMALS: ± UNLESS OTHERWISE SPECIFIED	THE MONTAGUE COMPANY 1830 STEWART AVENUE HAYWARD, CA 94545 SALES DWG. - EXCALIBUR	
	KEY PLAN - KITTITIAN HILLS SCALE: 1:30 DATE: 4-12-12 SHEET: 1 OF 9	APPROVED: [Signature] DRAWING No.: 55280-1 REV: 3

REV	BY	DATE	DESCRIPTION
1	CWB	8-15-12	REMOVE BELLY BAR, REDUCE OVERALL WIDTH
2	CWB	3-7-13	SUBMITTAL DRAWING SET
3	CWB	4-8-13	DESIGN REVISION

REV	BY	DATE	DESCRIPTION
1	CWB	8-15-12	REMOVE BELLY BAR, REDUCE OVERALL WIDTH
2	CWB	3-7-13	SUBMITTAL DRAWING SET
3	CWB	4-8-13	DESIGN REVISION

SUITE SECTION DIMENSIONS (UNCRACTED)			
SECTION	WIDTH	DEPTH	HEIGHT
1	1742 [68.6]	1016 [40]	782 [30]
2	980 [38.6]	864 [34]	864 [34]
3	2540 [100]	356 [14]	782 [30]
4	1742 [68.6]	864 [34]	864 [34]
5	980 [38.6]	914 [36]	864 [34]
6	610 [24]	2692 [106]	914 [36]
7	838 [33]	1818 [71.6]	305 [12]
8	914 [36]	1818 [71.6]	589 [23.6]
9	838 [33]	305 [12]	782 [30]

THESE DIMENSIONS ARE PROVIDED AS A GUIDE FOR DELIVERY ACCESS

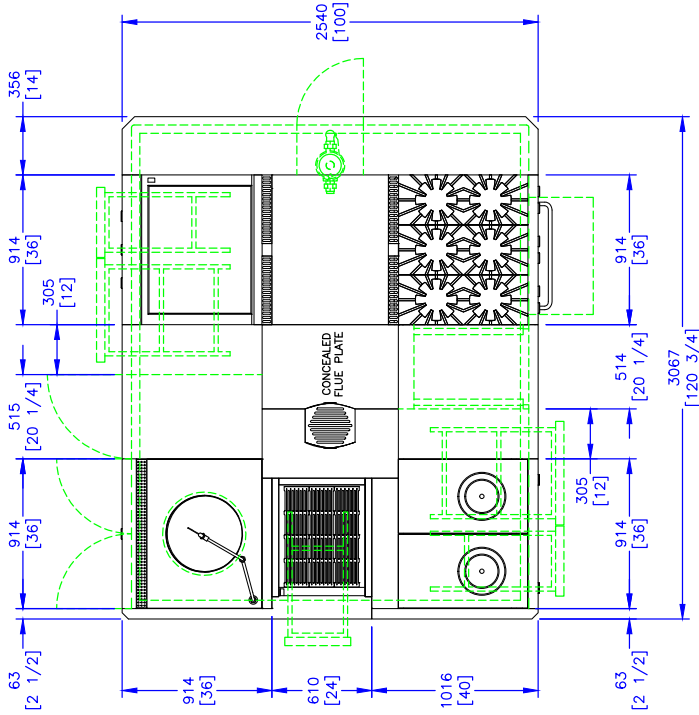

NOTE: SHELF AND SALAMANDER BROILER HAVE BEEN OMITTED FOR DRAWING CLARITY.



THE MONTAGUE COMPANY 1830 STEARMAN AVENUE HAYWARD, CA 94545	
SALES DWG. — EXCALIBUR	
SCALE	DIMENSION PLAN — KITTITIAN HILLS
DATE	1:30
SHEET	4-12-12
REV	APPROVED
DRAWING No.	55280-1
SHEET	2 OF 9
REV	3

THESE DRAWINGS ARE THE EXCLUSIVE PROPERTY OF THE MONTAGUE COMPANY. ANY UNAUTHORIZED USE OF THESE DRAWINGS WITHOUT THE WRITTEN PERMISSION OF THE MONTAGUE COMPANY IS PROHIBITED. ALL DIMENSIONS ARE IN MILLIMETERS UNLESS OTHERWISE SPECIFIED. TOLERANCES: DIMENSIONS: ± 0.5 FRACTIONS: ± 1/32 DEGREES: ± UNLESS OTHERWISE SPECIFIED.

PRODUCTION SUBMITTAL

CUSTOMER APPROVAL	
<input type="checkbox"/> APPROVED AS SUBMITTED	SIGNATURE: _____ DATE: _____
<input type="checkbox"/> APPROVED AS NOTED	PRINT NAME: _____
<input type="checkbox"/> REVISE AND RESUBMIT	
SALES APPROVAL	
SIGNATURE: _____	DATE: _____

S/S EXCALIBUR TOP ASSEMBLY		ASSOCIATED UNITS
TAG	QTY	DESCRIPTION
1	1	GUARDRAIL
2	1	GUARDRAIL
3	1	GUARDRAIL
4	1	SPREADER
5	1	GUARDRAIL
6	1	SPREADER
7	1	SPREADER
8	1	GUARDRAIL
9	1	SPREADER
10	1	SPREADER

ALL MATERIAL TO BE 12 GAUGE 304 STAINLESS STEEL, # 3 FINISH

REV	BY	DATE	DESCRIPTION
1	CWB	8-15-12	REMOVE BELLY BAR, REDUCE OVERALL WIDTH
2	CWB	3-7-13	SUBMITTAL DRAWING SET
3	CWB	4-8-13	DESIGN REVISION

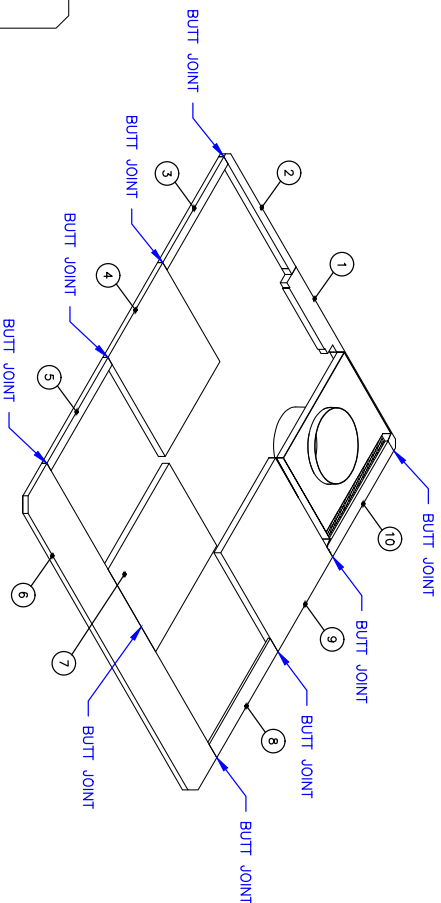

ISOMETRIC VIEW
(NOT TO SCALE)

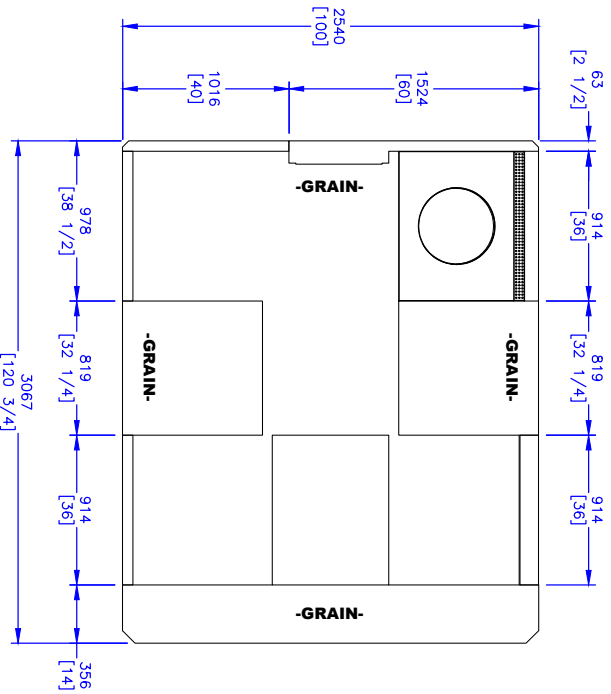

PRODUCTION SUBMITTAL

CUSTOMER APPROVAL

APPROVED AS SUBMITTED
 APPROVED AS NOTED
 REVERSE AND RESUBMIT

SIGNATURE: _____ DATE: _____

PRINT NAME: _____

SALES APPROVAL

SIGNATURE: _____ DATE: _____



THESE DRAWINGS ARE THE EXCLUSIVE PROPERTY OF THE MONTAGUE COMPANY. ANY UNAUTHORIZED USE OF THESE DRAWINGS WITHOUT THE WRITTEN PERMISSION OF THE MONTAGUE COMPANY IS PROHIBITED. THE MONTAGUE COMPANY ASSUMES NO LIABILITY FOR USER TO THE MONTAGUE COMPANY.

DIMENSIONS IN MILLIMETERS
 DIMENSIONS IN INCHES
 TOLERANCES: ±.02
 FRACTIONS: ±.1/32
 DECIMALS: ±

UNLESS OTHERWISE SPECIFIED

THE MONTAGUE COMPANY		1830 STEARMAN AVENUE HAYWARD, CA 94545	
SALES DWG. - EXCALIBUR		KITTITIAN HILLS	
SCALE	1:30	APPROVED	CWB
DATE	4-12-12	DRAWING NO.	55280-1
SHEET	3 OF 9	REV	3

REV	BY	DATE	DESCRIPTION
1	CWB	8-15-12	REMOVE BELLY BAR, REDUCE OVERALL WIDTH
2	CWB	3-7-13	SUBMITTAL DRAWING SET
3	CWB	4-8-13	DESIGN REVISION

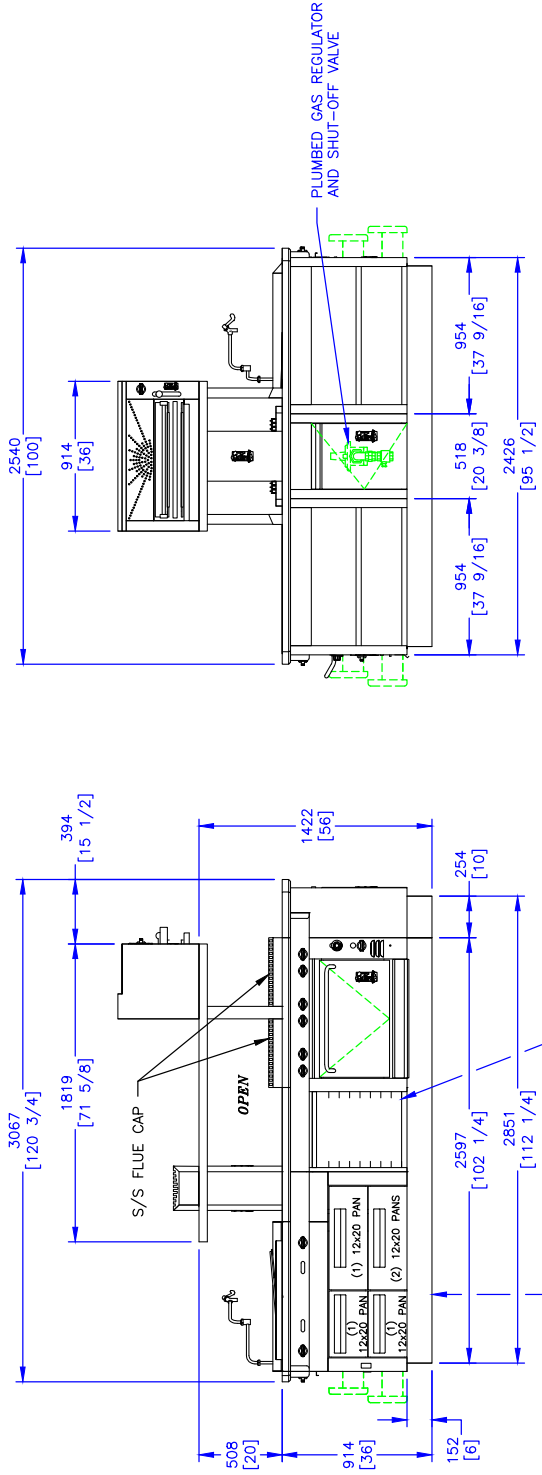

PAN SLIDES ON 64 [2 1/2] CENTERS PROVIDED IN CABINET BASE TO ACCOMMODATE (8) FULL SIZE SHEET PANS (PANS ARE NOT INCLUDED)

A ELEVATION

D ELEVATION

PRODUCTION SUBMITTAL

CUSTOMER APPROVAL	
<input type="checkbox"/> APPROVED AS SUBMITTED	
<input type="checkbox"/> APPROVED AS NOTED	
<input type="checkbox"/> REVISE AND RESUBMIT	
SIGNATURE: _____	DATE: _____
PRINT NAME: _____	
SALES APPROVAL	
SIGNATURE: _____	DATE: _____



THE MONTAGUE COMPANY
 1830 STEARMAN AVENUE HAYWARD, CA 94545
 SALES DWG. - EXCALIBUR
 ELEVATION PLAN (1) - KITTITIAN HILLS
 SCALE 1:30 DRAWN CWB
 DATE 4-12-12 APPROVED
 SHEET 4 OF 9 DRAWING No. 55280-1
 REV 3

THESE DRAWINGS ARE THE EXCLUSIVE PROPERTY OF THE MONTAGUE COMPANY. ANY UNAUTHORIZED USE OF THESE DRAWINGS IS PROHIBITED. \$3,500.00 FEE PAYABLE BY OWNER OR USER TO THE MONTAGUE COMPANY.
 DIMENSIONS IN MILLIMETERS
 ALTERNATE DIMENSIONS IN INCHES
 TOLERANCES: ± 0.5
 FRACTIONS: 1/32
 DECIMALS: ± 0.1
 UNLESS OTHERWISE SPECIFIED

REV	BY	DATE	DESCRIPTION
1	CWB	8-15-12	REMOVE BELLY BAR, REDUCE OVERALL WIDTH
2	CWB	3-7-13	SUBMITTAL DRAWING SET
3	CWB	4-8-13	DESIGN REVISION

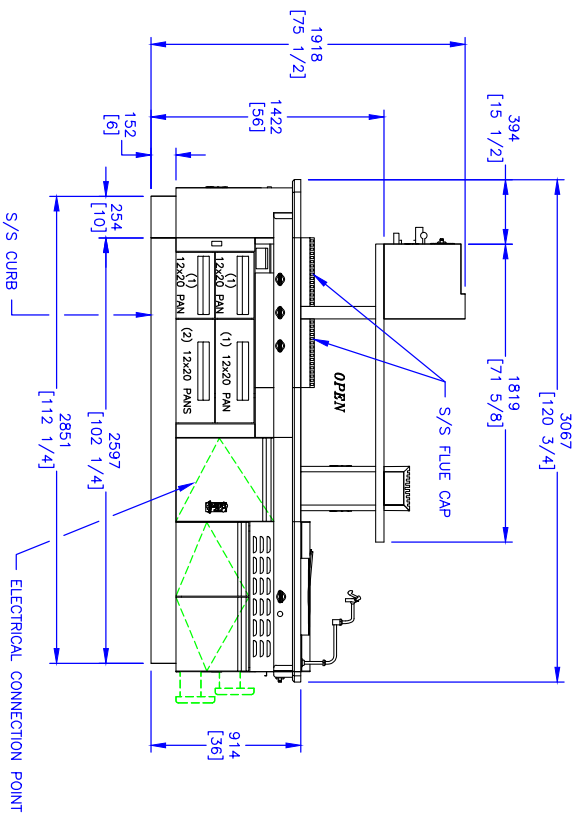

B ELEVATION

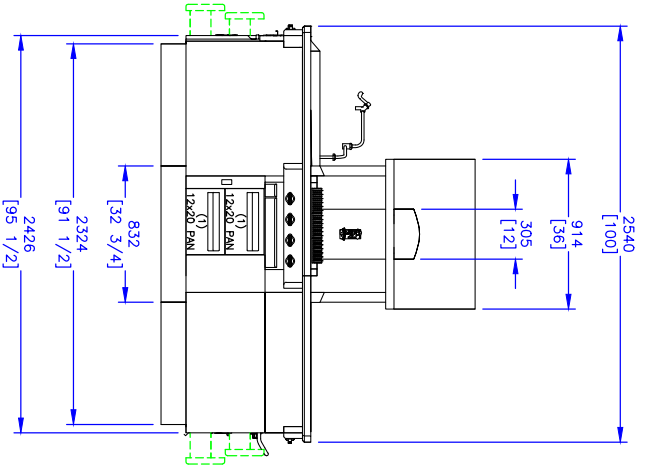

C ELEVATION

PRODUCTION SUBMITTAL

CUSTOMER APPROVAL	
<input type="checkbox"/> APPROVED AS SUBMITTED	
<input type="checkbox"/> APPROVED AS NOTED	
<input type="checkbox"/> REVISE AND RESUBMIT	
SIGNATURE: _____	DATE: _____
SALES APPROVAL	
SIGNATURE: _____	DATE: _____



THESE DRAWINGS ARE THE EXCLUSIVE PROPERTY OF THE MONTAGUE COMPANY. ANY UNAUTHORIZED USE OF THESE DRAWINGS WITHOUT THE WRITTEN PERMISSION OF THE MONTAGUE COMPANY IS PROHIBITED. DIMENSIONS IN MILLIMETERS ALTERNATE DIMENSIONS IN INCHES TOLERANCES: ± 0.5 MILLIMETERS ± 1/32 INCHES ± 0.125 INCHES UNLESS OTHERWISE SPECIFIED

THE MONTAGUE COMPANY	
1830 STEWART AVENUE HAYWARD, CA 94545	
SALES DWG. - EXCALIBUR	
ELEVATION PLAN (2) - KITTITIAN HILLS	
SCALE: 1:30	APPROVED: CWB
DATE: 4-12-12	DESIGNED: CWB
SHEET: 5 OF 9	DRAWING No.: 55280-1
REV: 3	REV: 3

REV	BY	DATE	DESCRIPTION
1	CWB	8-15-12	REMOVE BELLY BAR, REDUCE OVERALL WIDTH
2	CWB	3-7-13	SUBMITTAL DRAWING SET
3	CWB	4-8-13	DESIGN REVISION

UTILITIES							
TAG	QTY	DESCRIPTION	GAS	WATER	DRAIN	ELECTRIC	AMP
G-1	1	ISLAND SUITE	1 1/4" NPT				457 [18]
E-1	2	REF. BASE				230/60/1, 0.8 AMPS (EACH)	203 [8]
E-2	1	REF. BASE				230/60/1, 0.8 AMPS (EACH)	203 [8]
P-1	2	REF. BASE			1" NPT		203 [8]
P-2	1	REF. BASE			1" NPT		203 [8]
P-3	1	WOK RANGE			1" NPT		864 [34]
P-4	1	WOK RANGE			3/8" NPT		864 [34]

TOTAL GAS CONSUMPTION: 164.8 MCF PER YEAR RETURN
 GAS SUPPLY: PROPANE @ 25 mbars MANIFOLD PRESSURE
 TOTAL ELECTRICAL CONNECTION LOAD: 230VAC - 3 WIRE, 60 Hz, 1 PHASE, 2.4A

REFRIGERATION NOTES:
 BTU REQUIRED (REFRIGERATED BASES): 2000
 CONDENSING UNITS AND REFRIGERATION LINES ARE BY OTHERS

UTILITIES LEGEND	
	GAS INLET
	GAS LINE
	J-BOX
	RECEPTACLE
	H.W. HOT WATER
	C.W. COLD WATER
	W. DIRECT WASTE
	I.W. INDIRECT WASTE
	REFRIGERATION LINES
	AFF ABOVE FINISHED FLOOR
	DFA DROP FROM ABOVE

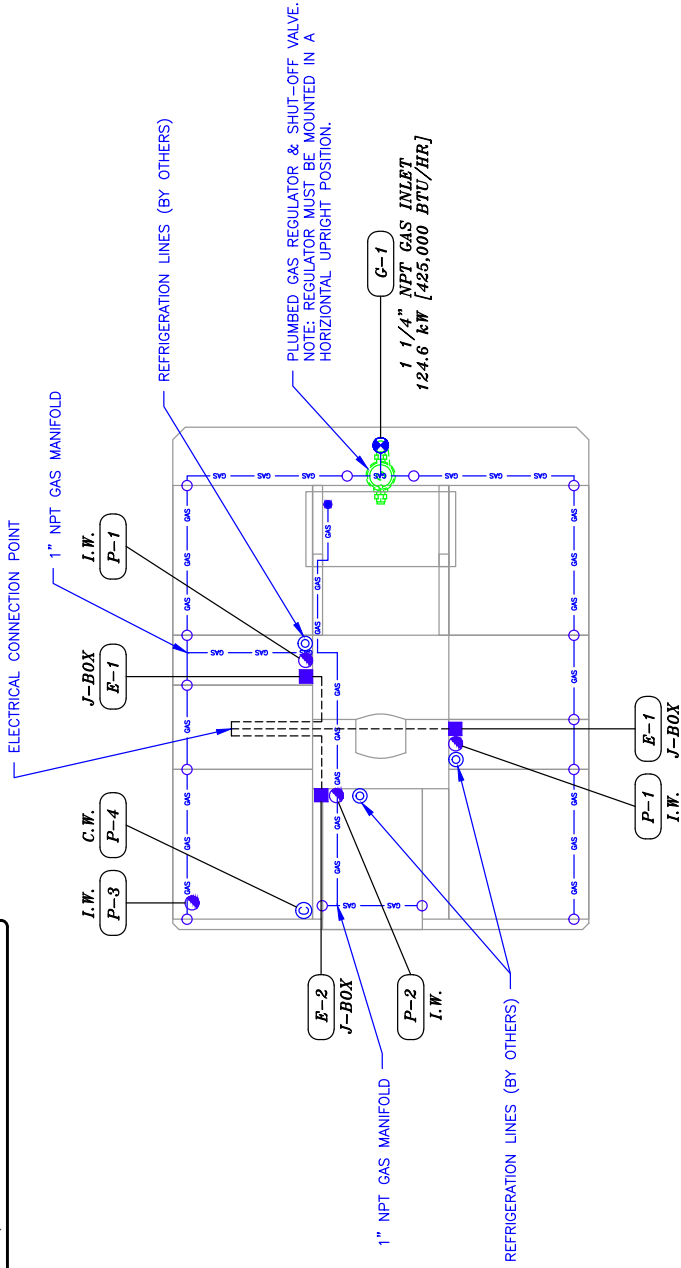

PRODUCTION SUBMITTAL

CUSTOMER APPROVAL	
<input type="checkbox"/>	APPROVED AS SUBMITTED
<input type="checkbox"/>	APPROVED AS NOTED
<input type="checkbox"/>	REVISE AND RESUBMIT
SIGNATURE: _____	DATE: _____
PRINT NAME: _____	
SALES APPROVAL	
SIGNATURE: _____	DATE: _____

SPECIFY REFRIGERANT TYPE FOR REMOTE REFRIGERATED BASE

CUSTOMER APPROVAL	
TYPE: _____	
INITIAL: _____	DATE: _____



THE MONTAGUE COMPANY
 1830 STEARMAN AVENUE HAYWARD, CA 94545

SALES DWG. —	EXCALIBUR
UTILITY PLAN —	KITTITIAN HILLS
SCALE	1:30 DRAWN CWB
DATE	4-12-12 APPROVED
SHEET	6 OF 9 DRAWING No. 55280-1
REV	3

THESE DRAWINGS ARE THE EXCLUSIVE PROPERTY OF THE MONTAGUE COMPANY. ANY UNAUTHORIZED USE OF THESE DRAWINGS WITHOUT THE WRITTEN PERMISSION OF THE MONTAGUE COMPANY IS PROHIBITED. THE MONTAGUE COMPANY SHALL BE RESPONSIBLE FOR THE ACCURACY OF THE INFORMATION PROVIDED HEREON. DIMENSIONS IN MILLIMETERS ALTERNATE DIMENSIONS IN INCHES TOLERANCES: FRACTIONS: ±1/32 DEGREES: ± UNLESS OTHERWISE SPECIFIED

REV	BY	DATE	DESCRIPTION
1	CWB	8-15-12	REMOVE BELLY BAR, REDUCE OVERALL WIDTH
2	CWB	3-7-13	SUBMITTAL DRAWING SET
3	CWB	4-8-13	DESIGN REVISION

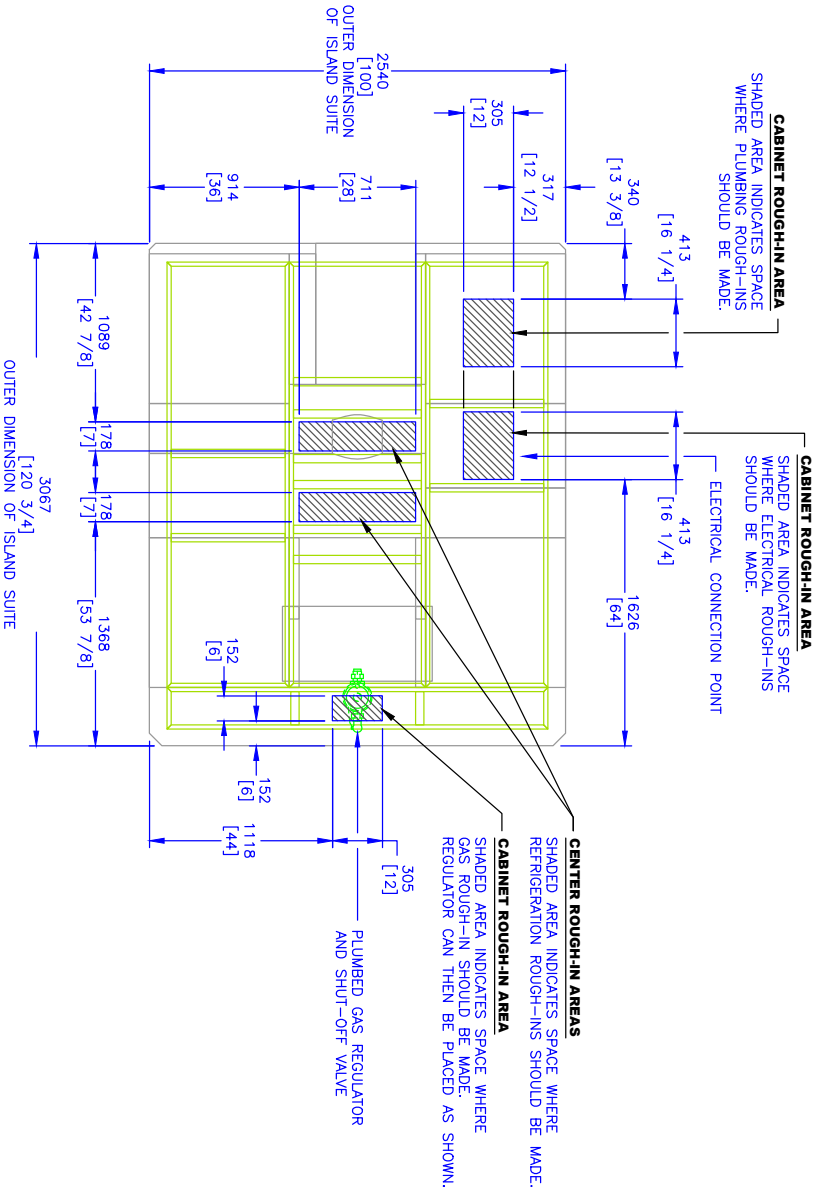

PRODUCTION SUBMITTAL

CUSTOMER APPROVAL	
<input type="checkbox"/> APPROVED AS SUBMITTED	
<input type="checkbox"/> APPROVED AS NOTED	
<input type="checkbox"/> REVERSE AND RESUBMIT	
SIGNATURE: _____	DATE: _____
PRINT NAME: _____	
SALES APPROVAL	
SIGNATURE: _____	DATE: _____



THESE DRAWINGS ARE THE EXCLUSIVE PROPERTY OF THE MONTAGUE COMPANY AND ARE NOT TO BE REPRODUCED, COPIED, OR TRANSMITTED IN ANY MANNER WITHOUT THE WRITTEN PERMISSION OF THE MONTAGUE COMPANY. THE MONTAGUE COMPANY SHALL BE RESPONSIBLE FOR THE ACCURACY OF THESE DRAWINGS. THE MONTAGUE COMPANY SHALL NOT BE RESPONSIBLE FOR ANY DAMAGE TO PROPERTY OR PERSONS ARISING FROM THE USE OF THESE DRAWINGS. THE MONTAGUE COMPANY SHALL NOT BE RESPONSIBLE FOR ANY DAMAGE TO PROPERTY OR PERSONS ARISING FROM THE USE OF THESE DRAWINGS. THE MONTAGUE COMPANY SHALL NOT BE RESPONSIBLE FOR ANY DAMAGE TO PROPERTY OR PERSONS ARISING FROM THE USE OF THESE DRAWINGS.

THE MONTAGUE COMPANY	
1830 STEARMAN AVENUE HAYWARD, CA 94545	
SALES DWG. - EXCALLIBUR	
SPECIAL CONDITION PLAN - KITTITIAN HILLS	BRWN
SCALE 1:30	APPROVED CWB
DATE 4-12-12	
SHEET 7 OF 9	DRAWING No. 55280-1
	REV 3

REV	BY	DATE	DESCRIPTION
1	CWB	8-15-12	REMOVE BELLY BAR, REDUCE OVERALL WIDTH
2	CWB	3-7-13	SUBMITTAL DRAWING SET
3	CWB	4-8-13	DESIGN REVISION

GENERAL NOTES

1. **RECOMMENDED HOOD:**
FOR BEST CAPTURE OF COOKING VAPORS, MONTAGUE RECOMMENDS THE USE OF ISLAND STYLE HOODS FOR EXCALIBUR SUITES, SUCH AS GAYLORD INDUSTRIES' SERIES "PG" ISLAND HOOD.

2. **GENERAL:**
ALL EXHAUST HOOD SYSTEMS MUST MEET APPLICABLE NATIONAL AND/OR LOCAL CODES.

FOR INFORMATION REGARDING HOOD SIZES AND CAPACITY, CONTACT YOUR LOCAL GAYLORD INDUSTRIES REPRESENTATIVE OR VISIT THE GAYLORD INDUSTRIES, TUALATIN, OREGON WEBSITE AT www.gaylordusa.com

YOU MAY ALSO CONTACT YOUR MONTAGUE SALES REPRESENTATIVE FOR MORE INFORMATION.

RECOMMENDED ISLAND STYLE EXHAUST HOOD

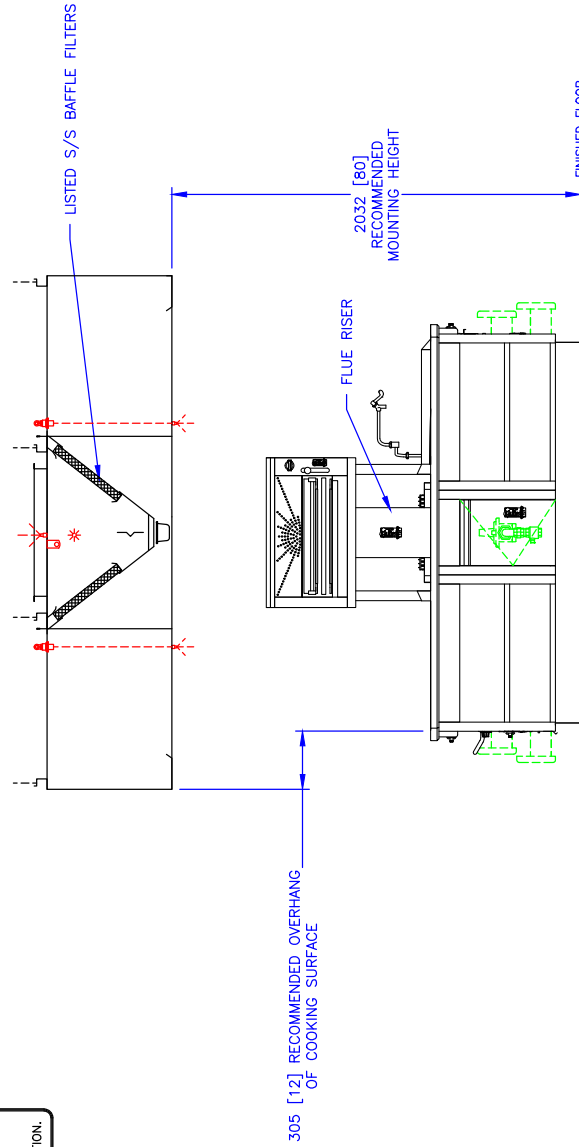

END VIEW: SUGGESTED HOOD TYPE FOR EXCALIBUR SUITES

PRODUCTION SUBMITTAL

CUSTOMER APPROVAL	
<input type="checkbox"/> APPROVED AS SUBMITTED	
<input type="checkbox"/> APPROVED AS NOTED	
<input type="checkbox"/> REVISE AND RESUBMIT	
SIGNATURE: _____	DATE: _____
PRINT NAME: _____	
SALES APPROVAL	
SIGNATURE: _____	DATE: _____



THESE DRAWINGS ARE THE EXCLUSIVE PROPERTY OF MONTAGUE. ANY UNAUTHORIZED USE OF THESE DRAWINGS IS PROHIBITED. \$3,000.00 FEE PAYABLE BY OWNER OR USER TO THE MONTAGUE COMPANY.

DIMENSIONS IN MILLIMETERS
ALTERNATE DIMENSIONS IN INCHES
TOLERANCES: ± 0.5
FRACTIONS: ± 1/32
DEGREES: ±
UNLESS OTHERWISE SPECIFIED

THE MONTAGUE COMPANY 1830 STEARMAN AVENUE HAYWARD, CA 94545	
SALES DWG. — EXCALIBUR	
SCALE	SUGGESTED HOOD — KITTITIAN HILLS
DATE	DATE
8-15-12	4-12-12
APPROVED	APPROVED
CWB	CWB
DRAWN	DRAWN
8 OF 9	DRAWING No. 55280-1
REV	SHEET
3	3

REV	BY	DATE	DESCRIPTION
1	CWB	8-15-12	REMOVE BELLY BAR, REDUCE OVERALL WIDTH
2	CWB	3-7-13	SUBMITTAL DRAWING SET
3	CWB	4-8-13	DESIGN REVISION

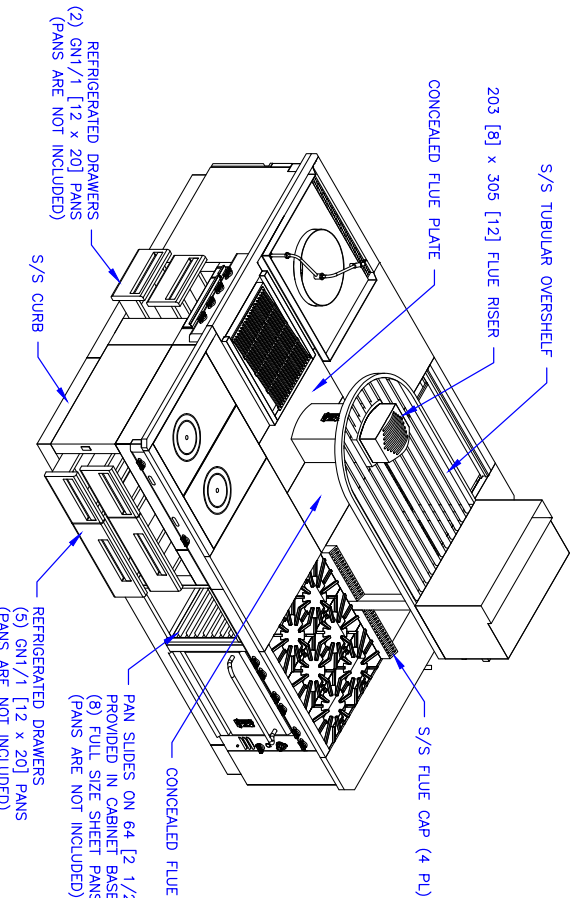

SOUTHWEST ISOMETRIC VIEW
(NOT TO SCALE)

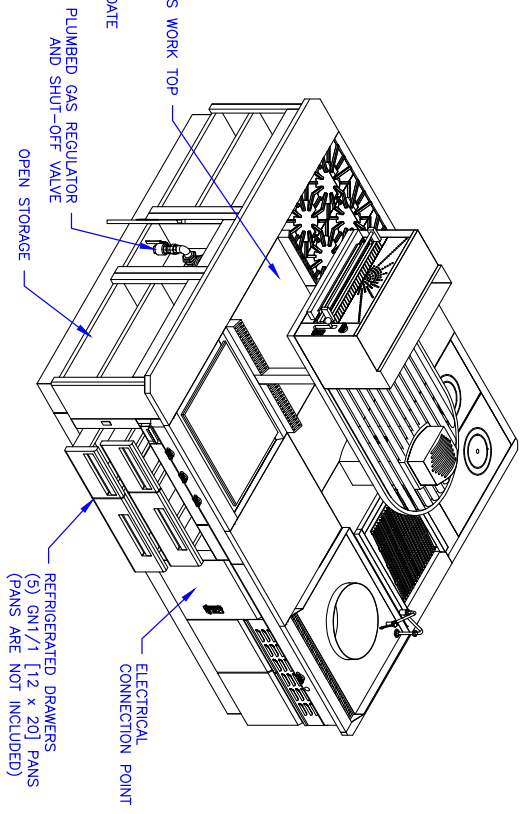

NORTHEAST ISOMETRIC VIEW
(NOT TO SCALE)

PRODUCTION SUBMITTAL

CUSTOMER APPROVAL	
<input type="checkbox"/> APPROVED AS SUBMITTED	
<input type="checkbox"/> APPROVED AS NOTED	
<input type="checkbox"/> REVISE AND RESUBMIT	
SIGNATURE: _____	DATE: _____
PRINT NAME: _____	
SALES APPROVAL	
SIGNATURE: _____	DATE: _____



THESE DRAWINGS ARE THE EXCLUSIVE PROPERTY OF THE MONTAGUE COMPANY. ANY UNAUTHORIZED USE OF THESE DRAWINGS WITHOUT THE WRITTEN PERMISSION OF THE MONTAGUE COMPANY IS PROHIBITED AND WILL BE PROSECUTED TO THE FULL EXTENT OF THE LAW.

DIMENSIONS IN MILLIMETERS
ALTERNATE DIMENSIONS IN INCHES

TOLERANCES:
DIMENSIONS ± 0.5
HOLE DIA ± 0.12
ANGLES ± 0.5
UNLESS OTHERWISE SPECIFIED

THE MONTAGUE COMPANY	
1830 STEWART AVENUE HAYWARD, CA 94545	
SALES DWG. — EXCALIBUR	
KITTITIAN HILLS	
SCALE: 1:30	APPROVED: CWB
DATE: 4-12-12	DATE: _____
SHEET: 9 OF 9	DRAWING No.: 55280-1
	REV: 3

4



Project #4

Custom Back-to-Back Lune-Up, Electrical Load Center & Gas Regulator/Shut-Off Housed in Cabinet, Center Flue Cabinet with Concealed Flue Plates & Flue Risers, 3/8" Solid Stainless Steel Belly Bar, Clean Flue & Tubular Over-Shelf Design



REV	BY	DATE	DESCRIPTION
1	CWB	6-1-12	REMOVE 12S. ADD 24S WITH ICE BIN
2	CWB	6-25-12	REVISE SHELF, PLANCHA, ADD ELEVATIONS
3	CWB	7-2-12	NEW LAYOUT, UTILITY PLAN, SECTION
4	CWB	7-13-12	REGULATOR HEIGHT DIM. AT XLB

2-115A
 GAS: NATURAL @ 3.5" W.C.
 230,000 BTU/HR TOTAL
 (1" NPT SINGLE POINT
 GAS CONNECTION
 WITH (2) 3/4" NPT REGULATOR)

136-5
 GAS: NATURAL @ 6" W.C.
 220,000 BTU/HR TOTAL
 (1 1/4" NPT FRONT GAS MANIFOLD
 AND 1" NPT REAR GAS CONNECTION
 WITH REGULATOR)

RF40
 GAS: NATURAL @ 6" W.C.
 110,000 BTU/HR TOTAL
 (1 1/4" NPT FRONT GAS MANIFOLD
 AND 1" NPT REAR GAS CONNECTION
 WITH REGULATOR)

CUSTOM BATTERY
 GAS: NATURAL @ 6" W.C.
 707,000 BTU/HR TOTAL
 (1 1/4" NPT FRONT GAS MANIFOLD
 AND (2) 1" NPT REAR GAS MANIFOLDS)

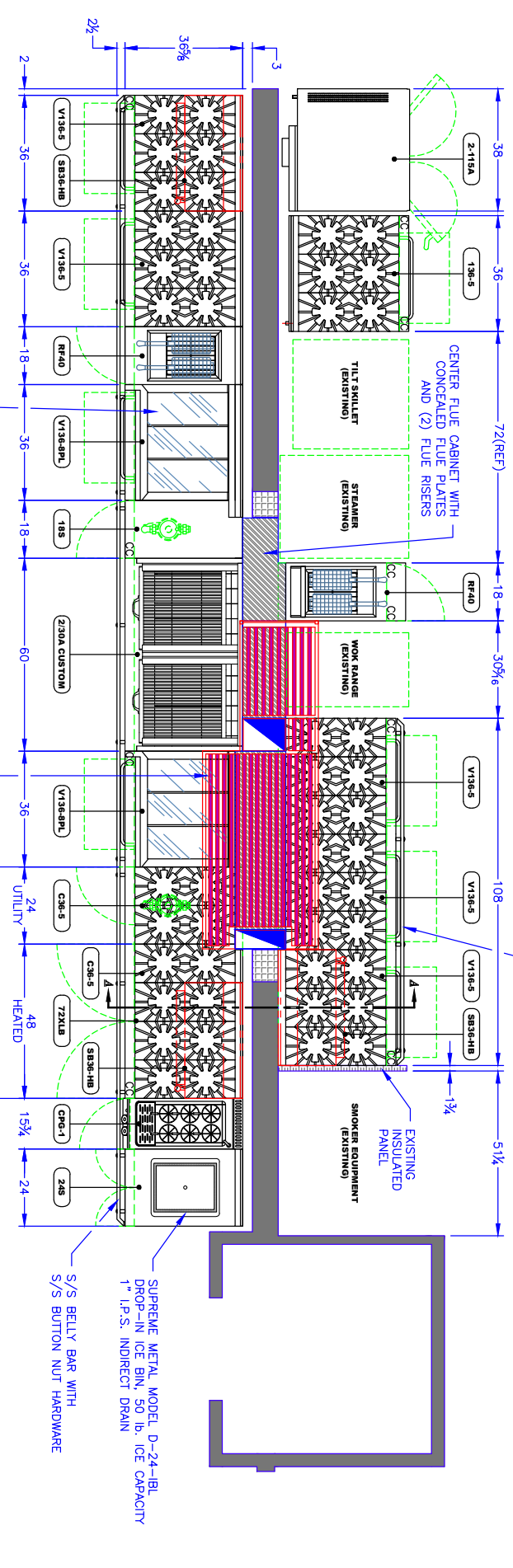

CUSTOM BATTERY
 GAS: NATURAL @ 6" W.C.
 682,000 BTU/HR TOTAL
 (1 1/4" NPT FRONT GAS MANIFOLD
 AND 1 1/4" NPT REAR GAS MANIFOLD
 WITH SHUT-OFF VALVE
 LOCATED INSIDE 18S)

S/S TUBULAR SINGLE OVERSHELF
 MATERIAL TO BE 1" x 2" x .13"
 304 S/S RECTANGULAR TUBING
 MAX. DEPTH: 30 1/4" (OVER RANGES)
 MIN. DEPTH 20" (BEHIND BOILER)

CUSTOM BATTERY
 GAS: NATURAL @ 6" W.C.
 462,000 BTU/HR TOTAL
 (1 1/4" NPT FRONT GAS MANIFOLD
 AND 1 1/4" NPT REAR GAS MANIFOLD
 WITH SHUT-OFF VALVE
 LOCATED BENEATH LEFT C36-5
 IN 24" CABINET SECTION

OPG-1
 GAS: NATURAL @ 6" W.C.
 70,000 BTU/HR TOTAL
 (3/4" NPT REAR GAS CONNECTION
 WITH REGULATOR, 1/4" NPT DRAIN,
 1/2" NPT COLD WATER

NOTE:
 SEE SHEET 5 OF 5 FOR SECTION A-A

PRODUCTION SUBMITTAL

CUSTOMER APPROVAL

APPROVED AS SUBMITTED

APPROVED AS NOTED

REVISE AND RESUBMIT

SIGNATURE: _____ DATE: _____

PRINT NAME: _____

SALES APPROVAL

SIGNATURE: _____ DATE: _____

PRINT NAME: _____

SIGNATURE: _____ DATE: _____

THE MONTAGUE COMPANY
 1830 STEPHAN AVENUE HAYWARD, CA 94545

SALES DWG. - CUSTOM EQUIP.

PLANT VIEW: SPAGO BEVERLY HILLS

SCALE: 3/8" = 1'-0"

DATE: 5-30-12

SHEET: 1 OF 5

DESIGNED BY: SP

DRAWN BY: BL

CHECKED BY: BL

APPROVED BY: BL

DATE: 5-30-12

DRAWING NO.: 55548-7

REV: 4

Manufacturer's name and exacting standards information should refer to the manufacturer's literature for the correct size and weight of the material and shall not be copied in whole or in part without the written consent of the manufacturer.

TOLERANCES: DIMENSIONS ARE IN INCHES

DECIMALS ± 0.020

FRACTIONS ± 1/32

UNLESS OTHERWISE SPECIFIED

REV	BY	DATE	DESCRIPTION
1	CWB	6-1-12	REMOVE 12S, ADD 24S WITH ICE BIN
2	CWB	6-25-12	REVISE SHELF, PLANCHA, ADD ELEVATIONS
3	CWB	7-2-12	NEW LAYOUT, UTILITY PLAN, SECTION
4	CWB	7-13-12	REGULATOR HEIGHT DIM. AT XLB

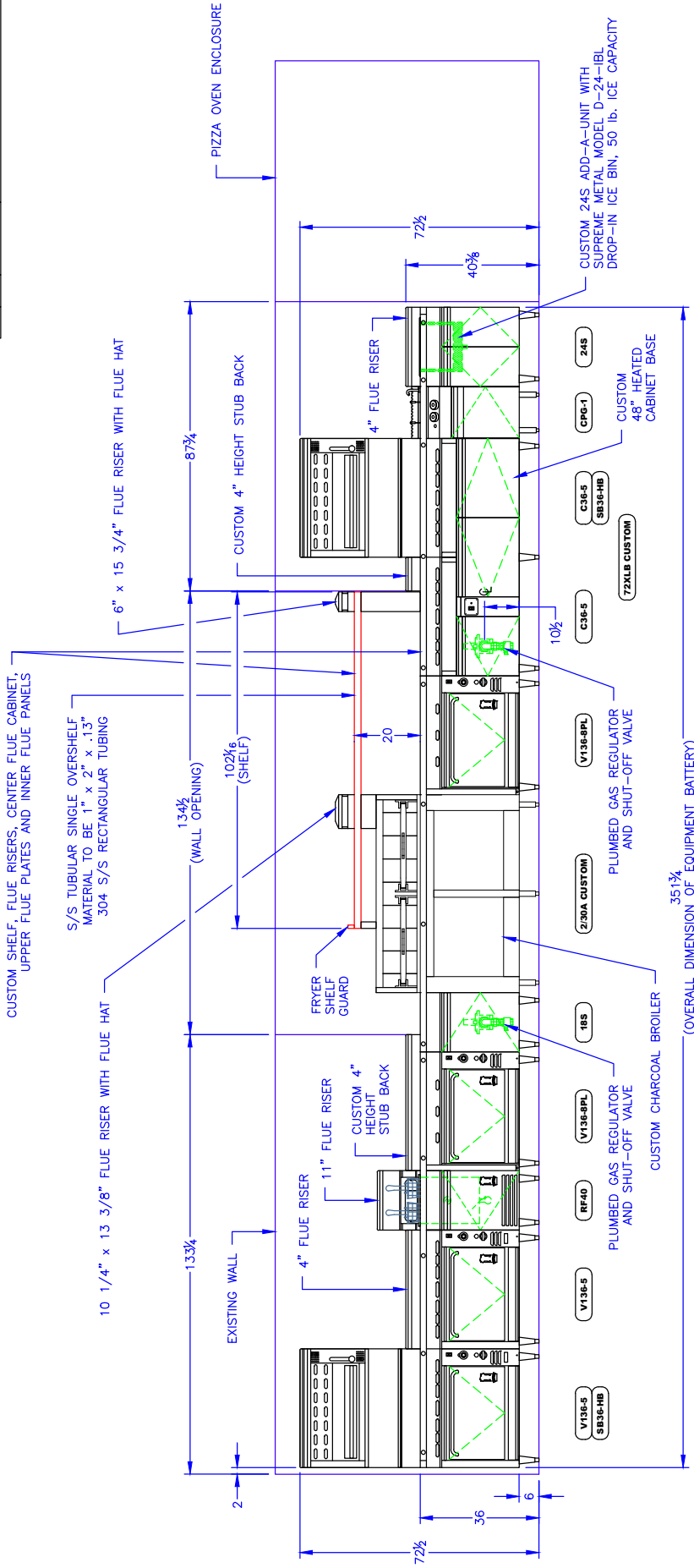

A ELEVATION

PRODUCTION SUBMITTAL

CUSTOMER APPROVAL	
<input type="checkbox"/> APPROVED AS SUBMITTED	
<input type="checkbox"/> APPROVED AS NOTED	
<input type="checkbox"/> REVISE AND RESUBMIT	
SIGNATURE: _____	DATE: _____
PRINT NAME: _____	
SALES APPROVAL	
SIGNATURE: _____	DATE: _____



THE MONTAGUE COMPANY
 1830 STEARMAN AVENUE HAYWARD, CA 94545

SALES DWG. — CUSTOM EQUIP.
 ELEVATION; FRONT LINE; SPAGO BEVERLY HILLS

SCALE 3/8" = 1'-0" DRAWN: CWB
 DATE 5-30-12 APPROVED: BL
 SHEET 2 OF 5 DRAWING No. 55548-7 REV 4

WE warrant that the drawings contain information based on the information provided to us. We do not warrant that the drawings are suitable for any purpose for which they are not intended. We shall not be responsible for any errors or omissions in the drawings or for any consequences arising therefrom. THIS WARRANTY IS LIMITED TO THE MONTAGUE COMPANY.

DIMENSIONS ARE IN INCHES
 TOLERANCES:
 DECIMALS ± 0.020
 FRACTIONS ± 1/32
 DEGREES ±
 UNLESS OTHERWISE SPECIFIED

REV	BY	DATE	DESCRIPTION
1	CWB	6-1-12	REMOVE 12S, ADD 24S WITH ICE BIN
2	CWB	6-25-12	REVISE SHELF, PLANCHA, ADD ELEVATIONS
3	CWB	7-2-12	NEW LAYOUT, UTILITY PLAN, SECTION
4	CWB	7-13-12	REGULATOR HEIGHT DIM. AT XLB

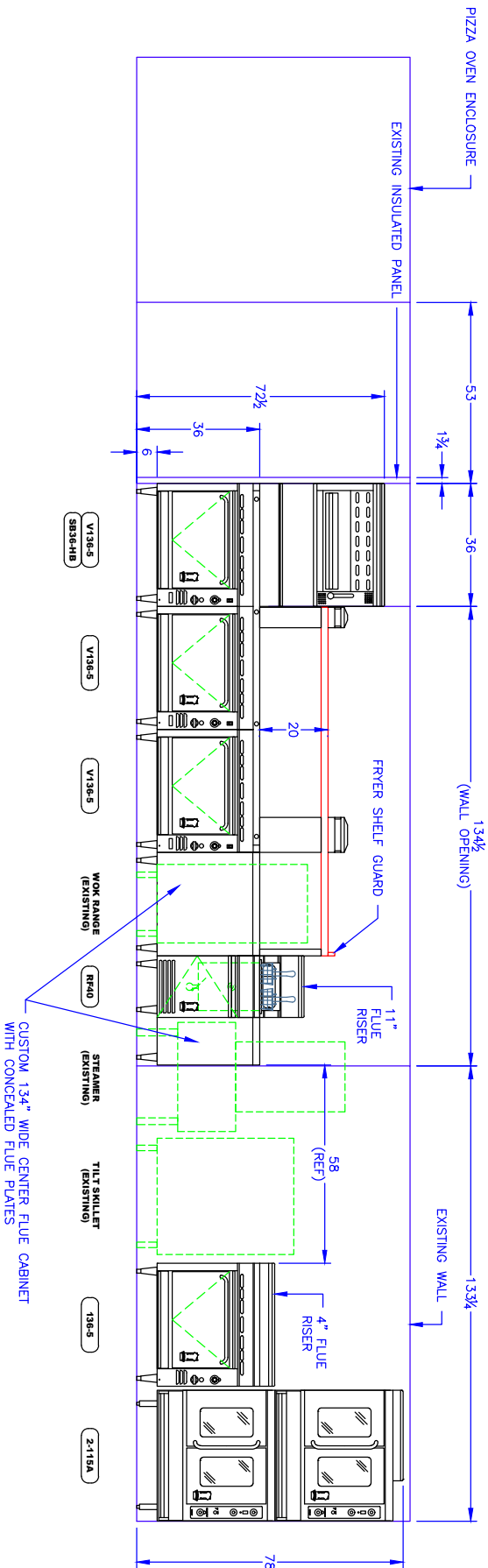

CUSTOM 134" WIDE CENTER FLUE CABINET WITH CONCEALED FLUE PLATES

B BLEVATION

PRODUCTION SUBMITTAL

CUSTOMER APPROVAL	
<input type="checkbox"/> APPROVED AS SUBMITTED	
<input type="checkbox"/> APPROVED AS NOTED	
<input type="checkbox"/> REVISE AND RESUBMIT	
SIGNATURE: _____	DATE: _____
SALES APPROVAL	
SIGNATURE: _____	DATE: _____

Manufacturer retains the exclusive copyright and all other rights in this drawing. Information deemed proprietary to the manufacturer shall not be disclosed, copied, or used in any way without the written consent of the manufacturer. All dimensions and specifications are in inches unless otherwise specified.

THE MONTAGUE COMPANY	
1830 STEVAMAN AVENUE HAYWARD, CA 94545	
SALES DWG. - CUSTOM EQUIP.	
ELEVATION: BACK LINE: SPAGO BEVERLY HILLS	
SCALE: 3/8"=1'-0"	DRAWN: CWB
DATE: 5-30-12	APPROVED: BL
SHEET: 3 OF 5	DRAWING No.: 55548-7
	REV: 4

REV	BY	DATE	DESCRIPTION
1	CWB	6-1-12	REMOVE 12S. ADD 24S WITH ICE BIN
2	CWB	6-25-12	REVISE SHELF, PLANCHA, ADD ELEVATIONS
3	CWB	7-2-12	NEW LAYOUT, UTILITY PLAN, SECTION
4	CWB	7-13-12	REGULATOR HEIGHT DIM. AT XLB

UTILITIES LEGEND	
	GAS INLET
	GAS LINE
	J-BOX
	RECEPTACLE
	H.W. HOT WATER
	C.W. COLD WATER
	W. DIRECT WASTE
	I.W. INDIRECT WASTE
	REFRIGERATION LINES
	AFF ABOVE FINISHED FLOOR
	DFA DROP FROM ABOVE

UTILITIES									
TAG	QTY	DESCRIPTION	GAS	B.T.U./HR	IN. W.C.	WATER	DRAIN	ELECTRIC	AFF
G-1	1	CONNECTION OVEN	1"	230,000	3.5"				38"
G-2	1	SIX BURNER RANGE	1"	225,000	6"				29 1/2"
G-3	1	FRYER	1"	110,000	6"				10"
G-4	1	BATTERY, FRONT LEFT	1 1/4"	682,000	6"				12"
G-5	1	BATTERY, FRONT RIGHT, LEFT REAR	1 1/2"	1,189,000	6"				16 1/2"
G-6	1	PASTA COOKER	3/4"	60,000	6"				8"
E-1	2	CONNECTION OVEN						3/4 HP, 120/60/1, 7.4 AMPS (EACH), 6' CORD w/NEMA 5-15P	
E-2	7	CONNECTION OVEN						1/4 HP, 120/60/1, 4.4 AMPS (EACH), 6' CORD w/NEMA 5-15P	
E-3	1	HEATED CABINET						120/60/1, 12.5 AMPS, J-BOX	18"
P-1	1	PASTA COOKER					1"		8"
P-2	1	PASTA COOKER					1/2"		8"
P-3	1	ICE BIN					1"		24"

TOTAL GAS CONSUMPTION: 2,496,000 BTU/HR, NATURAL GAS
TOTAL ELECTRICAL LOAD: 96.1 AMPS @ 120V 60HZ SINGLE PHASE

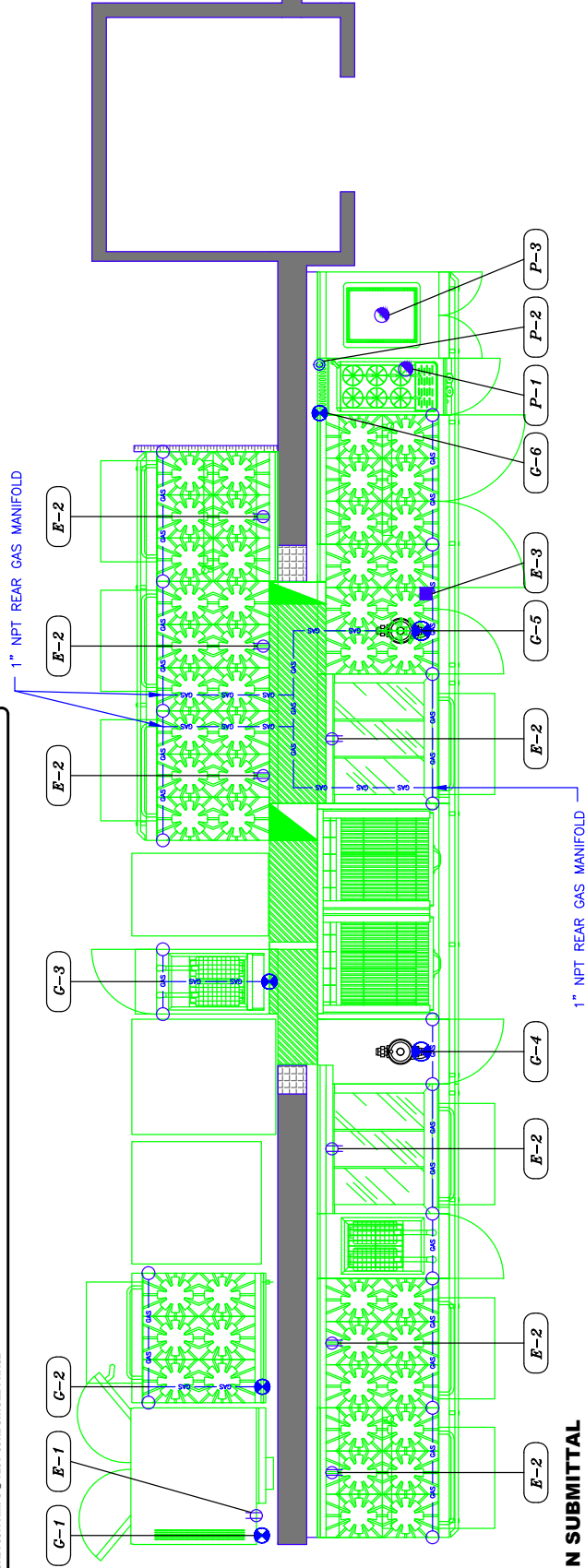

PRODUCTION SUBMITTAL

CUSTOMER APPROVAL	
<input type="checkbox"/> APPROVED AS SUBMITTED	
<input type="checkbox"/> APPROVED AS NOTED	
<input type="checkbox"/> REVISE AND RESUBMIT	
SIGNATURE: _____	DATE: _____
PRINT NAME: _____	
SALES APPROVAL	
SIGNATURE: _____	DATE: _____



THE MONTAGUE COMPANY
1830 STEARMAN AVENUE HAYWARD, CA 94545
SALES DWG. - CUSTOM EQUIP.

DIMENSIONS ARE IN INCHES	
SCALE	3/8" = 1'-0"
DATE	5-30-12
SHEET	4 OF 5
REV	4
BY	BL
DRAWING No.	55548-7
UTILITY PLAN:	SPAGO BEVERLY HILLS

UNLESS OTHERWISE SPECIFIED
TOLERANCES:
DECIMALS ± 0.020
FRACTIONS ± 1/32
DEGREES ±

REV	BY	DATE	DESCRIPTION
1	CWB	6-1-12	REMOVE 12S. ADD 24S WITH ICE BIN
2	CWB	6-25-12	REVISE SHELF. PLANCHA. ADD ELEVATIONS
3	CWB	7-2-12	NEW LAYOUT. UTILITY PLAN. SECTION
4	CWB	7-13-12	REGULATOR HEIGHT DIM. AT XLB

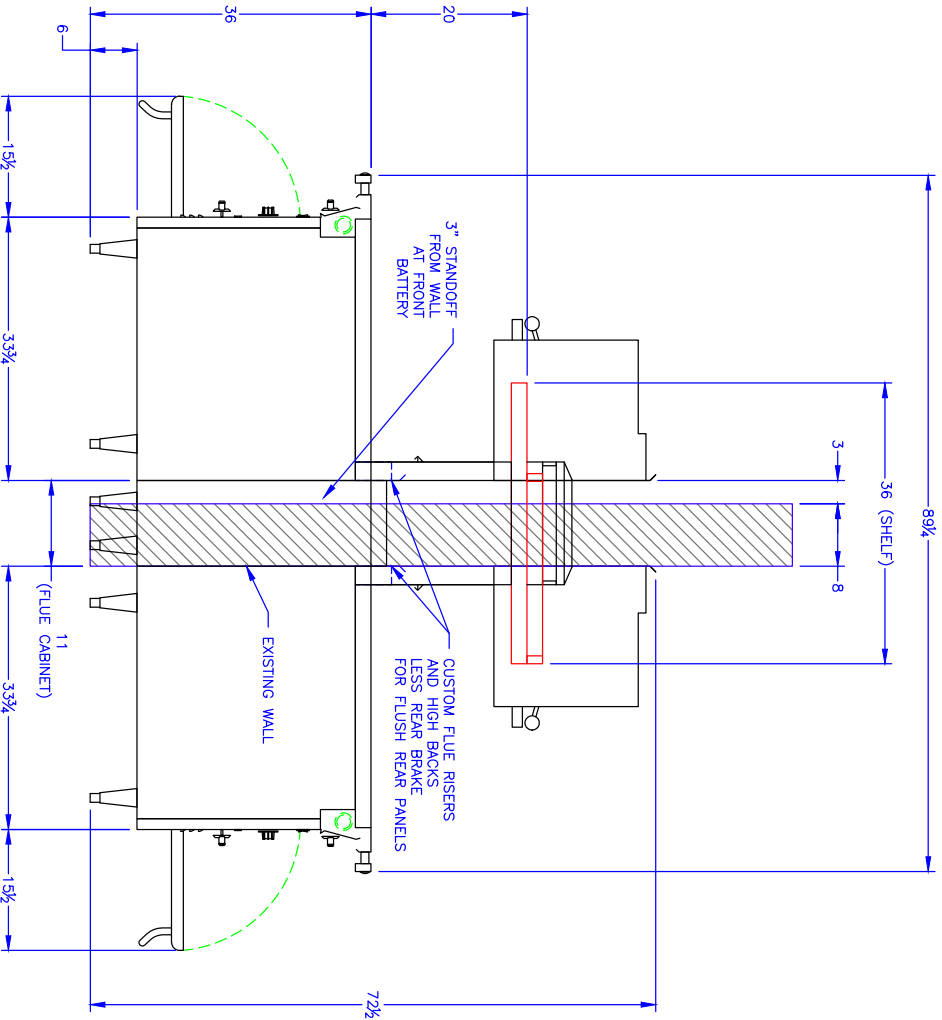

SECTION: A-A

CUSTOMER APPROVAL

APPROVED AS SUBMITTED
 APPROVED AS NOTED
 REVISE AND RESUBMIT

SIGNATURE: _____ DATE: _____
PRINT NAME: _____
SALES APPROVAL

SIGNATURE: _____ DATE: _____

THE MONTAGUE COMPANY
1830 STEARMAN AVENUE HAYWARD, CA 94545
SALES DWG. - CUSTOM EQUIP.

SECTION VIEW: SPAGO BEVERLY HILLS

SCALE: 3/4" = 1'-0"
DATE: 5-30-12
SHEET: 5 OF 5

APPROVED: BL
DRAWING NO.: 55548-7
REV: 4

INFORMATION: THESE ARE EXISTING CONDITIONS. INFORMATION OBTAINED FROM THE FIELD SHALL BE CORRECTED TO THE FIELD CONDITIONS. THE CONTRACTOR SHALL BE RESPONSIBLE FOR OBTAINING ALL NECESSARY PERMITS AND SHALL NOT BE CONSIDERED IN WHOLE OR IN PART FOR ANY DAMAGE TO PROPERTY OR PERSONS OBTAINED FROM THE INFORMATION CONTAINED HEREIN. DIMENSIONS ARE IN INCHES. TOLERANCES: DECIMALS ± 0.020 FRACTIONS ± 1/32 DEGREES ± .5 UNLESS OTHERWISE SPECIFIED

5



Project #5

Single Depth Pass Through Cheesemelter, Lift-Out Shelf Tube Grate, 12 Gauge 304 Stainless Steel Seamless Top, 3/8" Solid Stainless Steel Belly Bar, Flue & Tubular Over-Shelf Design, Double Sided Refrigeration, Double Pasta Cooker, Plancha Griddle, Open Burners on Both Sides, Pass Through Standard Oven, Electrical Load Center & Gas Regulator/Shut-Off Housed in Cabinets



EQUIPMENT LIST		
TAG	UNIT	MODEL
1	PASTA COOKER, GAS, DOUBLE CHAMBER	CPG-2
2	RANGE, PLANCHA, COUNTER, 36"	C36D-8PL
3	REFRIGERATED BASE, REMOTE, 36", DOUBLE SERVICE	RB-36-R-M
4	S/S TUBULAR OVERSHELF	CUSTOM
5	FLUE CABINET, WITH GAS REGULATOR, 8"	80S
6	RANGE, SIX OPEN BURNERS, PASS-THROUGH OVEN	1360D-5
7	SPREADER WITH INTEGRAL SINK, 18"	180S
8	BROILER, UNDERFRIED, COUNTER, 36"	UFLCD-36R
9	REFRIGERATED BASE, REMOTE, 36", DOUBLE SERVICE	RB-36-R-M
10	FLUE CABINET, WITH LOAD CENTER, 12"	120S
11	RANGE, FRV TOP, COUNTER, 36"	C36D-8
12	CHEESE MELTER, SHELF-MOUNTED, 36"	CM36PT
13	REFRIGERATED BASE, REMOTE, 36", DOUBLE SERVICE	RB-36-R-M
14	FLUE CABINET, WITH GAS REGULATOR, S/S TOP, 8"	80S
15	FLASHBAKE OVEN (BY OTHERS)	C3
16	S/S CABINET, OPEN, 36" WIDE, 28" HEIGHT	CUSTOM
17	BELLY BAR, 3/8" X 2", WITH BUTON NUTS	CUSTOM

GAS: NATURAL @ 6" W.C. - 996,000 B.T.U./HR TOTAL
 ELECTRIC: 120V, 60Hz, 1 PH 50 AMPS (REMOTE REF. BASE COILS)
 NOTE: REMOTE CONDENSING UNITS TO BE SUPPLIED BY OTHERS

GENERAL NOTES

1. MONTAGUE ISLAND SUITES ARE PRE-PLUMBED TO A MINIMUM NUMBER OF CONNECTIONS. IT IS IMPERATIVE THAT THE INCOMING GAS LINE PRESSURE BE 8"-14" W.C. FOR NATURAL GAS, AND 12"-14" W.C. FOR PROPANE GAS. PARRIOD PRESSURE IS TO BE REGULATED TO 6" W.C. MONTAGUE WILL SUPPLY A PLUMBED SINGLE POINT CONNECTION INCLUDING REGULATOR WITH SHUT-OFF VALVE INSTALLED AT ACCESS POINT OF ISLAND SUITE. GAS METER PIPE SIZE MUST MATCH PIPE SIZE SHOWN ON METER. GAS METER PIPE SIZE MUST EXCEED PLUMBING EXCEEDING MAXIMUM FLOW RATE OF THE INSTALLATION. IT IS THE RESPONSIBILITY OF THE CUSTOMER TO SUPPLY THE CORRECT LINE SIZE AND PRESSURE REGULATOR TO THE ISLAND SUITE. SUPPLIED REGULATOR CONTAINS A LEAK LIMITING DEVICE AND DOES NOT REQUIRE A VENT LINE FOR GAS. GAS METER SHALL BE INSTALLED OUTSIDE. ANY REQUIRE VENTING TO AN OUTSIDE OR EXTERIOR LOCATION. PRESSURE REGULATOR MUST BE INSTALLED IN A HORIZONTAL AND UPRIGHT POSITION AND IN ACCORDANCE WITH LOCAL AND GOVERNMENT CODES AND/OR REGULATIONS.
2. ALL EQUIPMENT TO BE ON 6" S/S CURB
3. MONTAGUE STRONGLY RECOMMENDS THAT NON-COMBUSTIBLE FLOORS.

MATERIAL NOTES:

1. 12 GA 304 S/S GUARDRAILS AND WORK SURFACES ARE STANDARD.
2. 14 GA 304 S/S CURB BASE IS STANDARD. OPTIONAL S/S LEGS ARE AVAILABLE.
3. BELLY BAR AND SHELF IS 304 S/S SATIN FINISH STANDARD. HIGH POLISH S/S AND BRASS FINISHES ARE OPTIONAL.
4. OPTIONAL BRASS OVEN HANDLES, BURNER CONTROLS, AND BELLY BAR HARDWARE ARE AVAILABLE.
5. CONSULT FACTORY FOR OTHER FINISH OPTIONS.

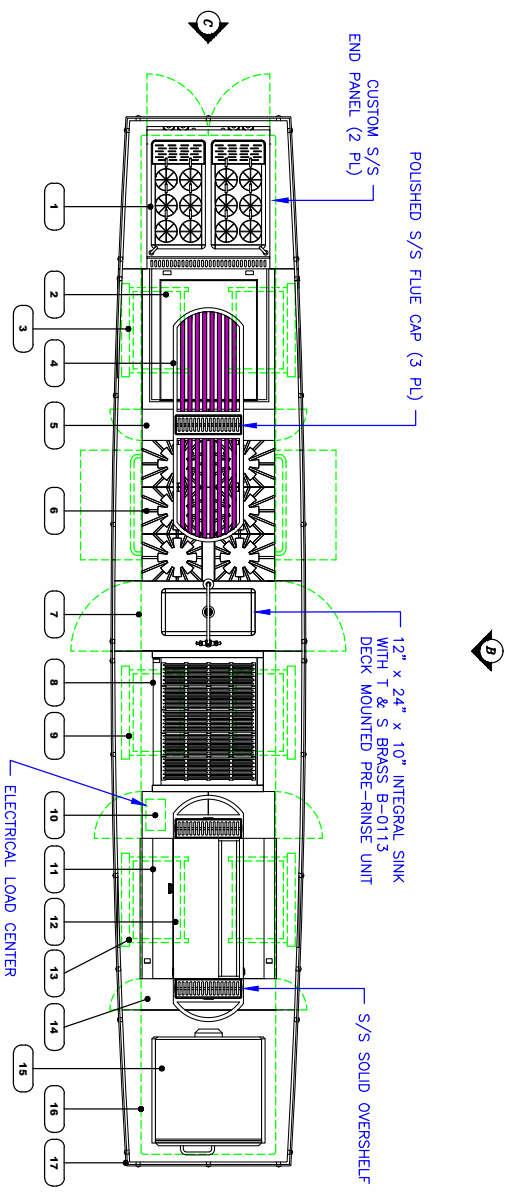

OVERALL SIZE: 22'-5" x 4'-2"



PRODUCTION SUBMITTAL

CUSTOMER APPROVAL

APPROVED AS SUBMITTED
 APPROVED AS NOTED
 REUSE AND RESUBMIT

SIGNATURE: _____ DATE: _____

PRINT NAME: _____



THE MONTAGUE COMPANY
 1830 STEWART AVENUE HAYWARD, CA 94545
 SALES DWG. - CRUSADER

KEY PLAN - CASTLE ROCK

SCALE 3/8" = 1'-0"

DATE 2-9-11

SHEET 1 OF 9

THESE DRAWINGS ARE THE EXCLUSIVE PROPERTY OF THE MONTAGUE COMPANY AND ARE NOT TO BE REPRODUCED OR TRANSMITTED IN ANY FORM OR BY ANY MEANS, ELECTRONIC OR MECHANICAL, INCLUDING PHOTOCOPYING, RECORDING, OR BY ANY INFORMATION STORAGE AND RETRIEVAL SYSTEM, WITHOUT THE WRITTEN PERMISSION OF THE MONTAGUE COMPANY.

DIMENSIONS ARE IN INCHES

TOLERANCES:
 DECIMALS ± 0.020
 FRACTIONS ± 1/32
 ANGLES ± 0.1°

UNLESS OTHERWISE SPECIFIED

APPROVED BY: [Signature]

DATE: 2-9-11

SCALE: 3/8" = 1'-0"

SHEET: 1 OF 9

REV: 4

REV	BY	DATE	DESCRIPTION
1	CWB	2-17-11	DESIGN CHANGES BY CONSULTANT
2	CWB	4-26-11	TURN PASTA COOKER 90°
3	CWB	5-9-11	SUBMITTAL DRAWING SET
4	CWB	6-8-11	ADD RECEPTACLE FOR FLASHBAKE OVEN

SUITE SECTION DIMENSIONS (UNCRACTED)		
SECTION	WIDTH	LENGTH
1	48	39
2	50	92
3	50	98
4	48	40
5	18	58

THESE DIMENSIONS ARE PROVIDED AS A GUIDE FOR DELIVERY ACCESS

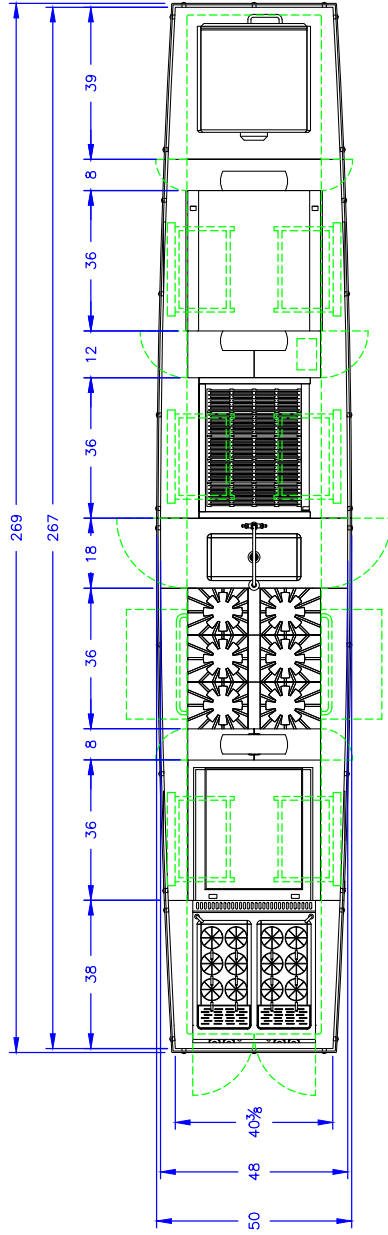

NOTE: SHELVES AND CHEESEMELTER HAVE BEEN OMITTED FOR DRAWING CLARITY.

PRODUCTION SUBMITTAL

CUSTOMER APPROVAL

APPROVED AS SUBMITTED

APPROVED AS NOTED

REVISE AND RESUBMIT

SIGNATURE: _____ DATE: _____

PRINT NAME: _____



THESE DRAWINGS ARE THE EXCLUSIVE PROPERTY OF THE MONTAGUE COMPANY. ANY UNAUTHORIZED USE OF THESE DRAWINGS WILL BE CONSIDERED A VIOLATION OF FEDERAL TRADEMARK AND COPYRIGHT LAWS. A FEE OF \$5,000.00 WILL BE PAYABLE BY OWNER OR USER TO THE MONTAGUE COMPANY.

THE MONTAGUE COMPANY
1830 STEARMAN AVENUE - HAYWARD, CA 94545

SALES DWG. - CRUSADER

DIMENSION PLAN - CASTLE ROCK

SCALE 3/8" = 1'-0" DRAWN CWB

DATE 2-9-11 APPROVED BL

SHEET 2 OF 9 DRAWING No. 51199-4 REV 4

SIS EXCALIBUR TOP ASSEMBLY		
TAG	QTY	DESCRIPTION
ASSOCIATED UNITS		
1	1	GUARDRAIL
2	1	GUARDRAIL
3	1	SPREADER
4	1	GUARDRAIL
5	1	SPREADER
6	1	SPREADER
7	1	GUARDRAIL
8	1	GUARDRAIL

ALL MATERIAL TO BE 1/2 GAUGE 304 STAINLESS STEEL, # 3 FINISH

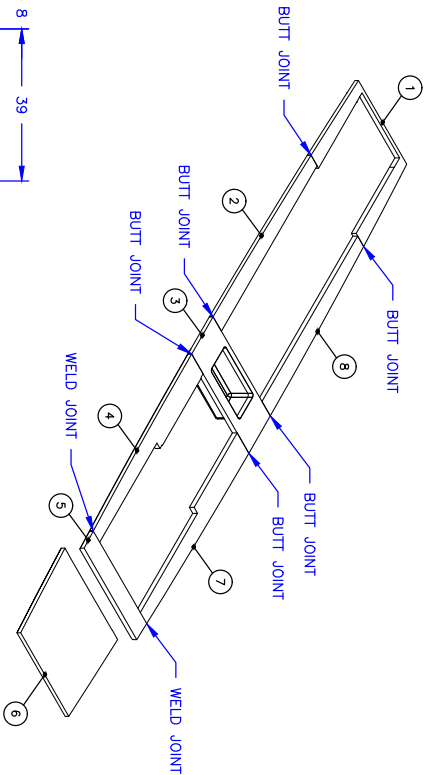
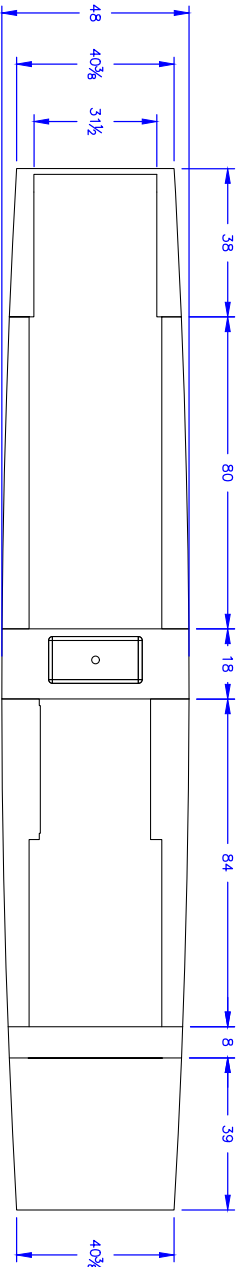

ISOMETRIC VIEW
(NOT TO SCALE)

REV	BY	DATE	DESCRIPTION
1	CWB	2-17-11	DESIGN CHANGES BY CONSULTANT
2	CWB	4-26-11	TURN PASTA COOKER 90°
3	CWB	5-9-11	SUBMITTAL DRAWING SET
4	CWB	6-8-11	ADD RECEPTACLE FOR FLASHBAKE OVEN

PRODUCTION SUBMITTAL

CUSTOMER APPROVAL

APPROVED AS SUBMITTED
 APPROVED AS NOTED
 REVISE AND RESUBMIT
 SIGNATURE: _____ DATE: _____
 PRINT NAME: _____



THESE DRAWINGS ARE THE EXCLUSIVE PROPERTY OF THE MONTAGUE COMPANY. ANY UNAUTHORIZED USE OF THESE DRAWINGS WITHOUT THE WRITTEN PERMISSION TO THE MONTAGUE COMPANY.
 DIMENSIONS ARE IN INCHES
 TOLERANCES:
 DECIMALS ± 0.020
 FRACTIONS ± 1/32
 UNLESS OTHERWISE SPECIFIED

THE MONTAGUE COMPANY	
1830 STEPHAN AVENUE HAYWARD, CA 94545	
SALES DIV. — CRUSADER	
SCALE	TOP ASSEMBLY — CASTLE ROCK
DATE	2-9-11
SHEET	3 OF 9
APPROVED	BL
DRAWING No.	51199-4
REV	4

REV	BY	DATE	DESCRIPTION
1	CWB	2-17-11	DESIGN CHANGES BY CONSULTANT
2	CWB	4-26-11	TURN PASTA COOKER 90°
3	CWB	5-9-11	SUBMITTAL DRAWING SET
4	CWB	6-8-11	ADD RECEPTACLE FOR FLASHBAKE OVEN

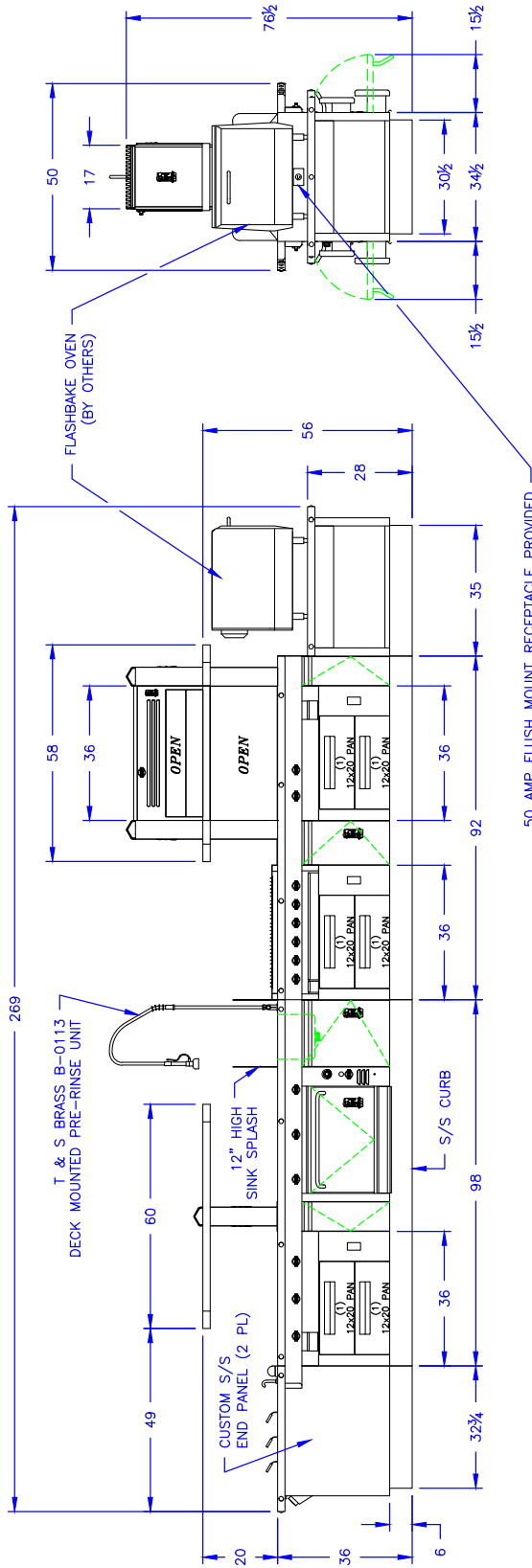

A ELEVATION

D ELEVATION

50 AMP FLUSH MOUNT RECEPTACLE PROVIDED FOR TURBOCHIEF MODEL CS FLASHBAKE OVEN 208V, 60HZ, 1Ø, 35 AMP, NEMA 6-50P (OVEN PROVIDED BY OTHERS)

PRODUCTION SUBMITTAL

CUSTOMER APPROVAL

APPROVED AS SUBMITTED

APPROVED AS NOTED

REVISE AND RESUBMIT

SIGNATURE: _____ DATE: _____

PRINT NAME: _____



THE MONTAGUE COMPANY
1830 STEARMAN AVENUE - HAYWARD, CA 94545

SALES DWG. - CRUSADER
ELEVATION PLAN (1) - CASTLE ROCK

SCALE: 3/8" = 1'-0" DRAWN: CWB

DATE: 2-9-11 APPROVED: BL

SHEET: 4 OF 9 DRAWING No.: 51199-4 REV: 4

THESE DRAWINGS ARE THE EXCLUSIVE PROPERTY OF THE MONTAGUE COMPANY. ANY UNAUTHORIZED USE OF THESE DRAWINGS WILL BE PROSECUTED TO THE FULL EXTENT OF THE LAW. \$5,000.00 FEE, PAYABLE BY OWNER OR USER TO THE MONTAGUE COMPANY.

TOLERANCES: DIMENSIONS ARE IN INCHES

DECIMALS ± 0.020

FRACTIONS ± 1/32

DEGREES ±

UNLESS OTHERWISE SPECIFIED

REV	BY	DATE	DESCRIPTION
1	OWB	2-17-11	DESIGN CHANGES BY CONSULTANT
2	OWB	4-26-11	TURN PASTA COOKER 90°
3	OWB	5-9-11	SUBMITTAL DRAWING SET
4	OWB	6-8-11	ADD RECEPTACLE FOR FLASHBAKE OVEN

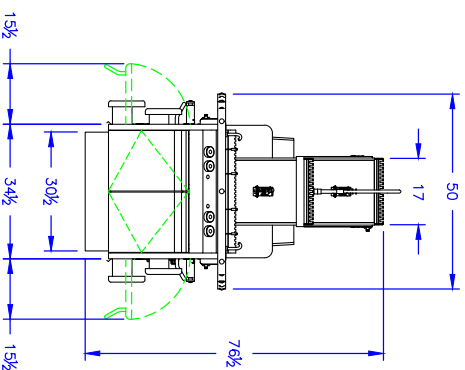
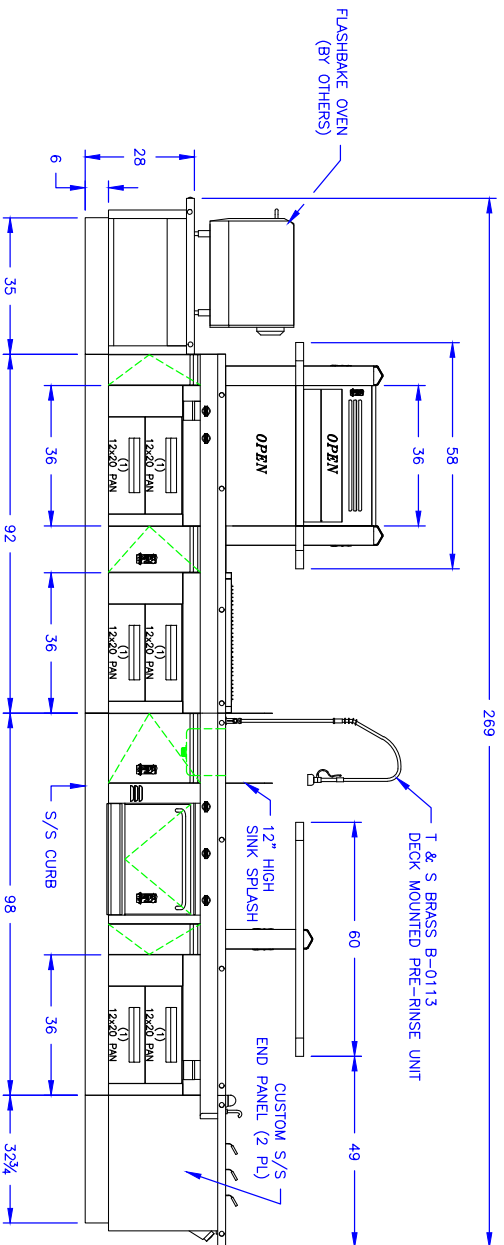

PRODUCTION SUBMITTAL

CUSTOMER APPROVAL

APPROVED AS SUBMITTED

APPROVED AS NOTED

REVERSE AND RESUBMIT

SIGNATURE: _____ DATE: _____

PRINT NAME: _____



<p>THESE DRAWINGS ARE THE EXCLUSIVE PROPERTY OF THE MONTAGUE COMPANY. ANY UNAUTHORIZED USE OF THESE DRAWINGS WITHOUT THE WRITTEN PERMISSION OF THE MONTAGUE COMPANY IS PROHIBITED. THE MONTAGUE COMPANY IS NOT RESPONSIBLE FOR ANY DAMAGE TO USER TO THE MONTAGUE COMPANY.</p>		<p>THE MONTAGUE COMPANY 1830 STEARMAN AVENUE HAYWARD, CA 94545</p>	
<p>DIMENSIONS ARE IN INCHES</p> <p>TOLERANCES:</p> <p>DECIMALS ± 0.020</p> <p>FRACTIONS ± 1/32</p> <p>UNLESS OTHERWISE SPECIFIED</p>		<p>SALES DWG. - CRUSADER</p>	
SCALE	3/8" = 1'-0"	BRWN	APPROVED
DATE	2-9-11	OWB	BL
SHEET	5 OF 9	DRAWING No.	51199-4
		REV	4

REV	BY	DATE	DESCRIPTION
1	CWB	2-17-11	DESIGN CHANGES BY CONSULTANT
2	CWB	4-26-11	TURN PASTA COOKER 90°
3	CWB	5-9-11	SUBMITTAL DRAWING SET
4	CWB	6-8-11	ADD RECEPTACLE FOR FLASHBAKE OVEN

UTILITIES LEGEND	
	GAS INLET
	GAS LINE
	J-BOX
	RECEPTACLE
	H.W. HOT WATER
	C.W. COLD WATER
	W. DIRECT WASTE
	I.W. INDIRECT WASTE
	REFRIGERATION LINES
	AFF ABOVE FINISHED FLOOR
	DFA DROP FROM ABOVE

UTILITIES							
TAG	QTY	DESCRIPTION	GAS	WATER	DRAIN	ELECTRIC	AFF
G-1	1	ISLAND SUITE	1"				18"
G-2	1	ISLAND SUITE	1"				18"
E-1	3	REF. BASE				120/60/1, 2.0 AMPS (EACH)	18"
E-2	1	OVEN (BY OTHERS)				208/60/1, 35.0 AMPS, NEMA 6-50P	18"
P-1	3	REF. BASE		1"			8"
P-2	1	INTEGRAL SINK		2"			26"
P-3	1	PRE-RINSE UNIT		1/2"			34"
P-4	1	PRE-RINSE UNIT		1/2"			34"
P-5	1	PASTA COOKER			1 1/4"		10"
P-6	1	PASTA COOKER		1/2"			10"

TOTAL GAS CONSUMPTION: 596,000 BTU/HR @ 6" W.C. MANIFOLD PRESSURE
 GAS SUPPLY: NATURAL @ 964 C.F.H. @ 8"-14" W.C. INLET PRESSURE TO SUPPLIED REGULATOR
 TOTAL ELECTRICAL LOAD: 63.0 AMPS @ 120V 60HZ SINGLE PHASE, 35.0 AMPS @ 208V 60HZ SINGLE PHASE

NOTES:

- CONDENSING UNITS FOR REMOTE REFRIGERATED BASES ARE TO BE SUPPLIED BY OTHERS.

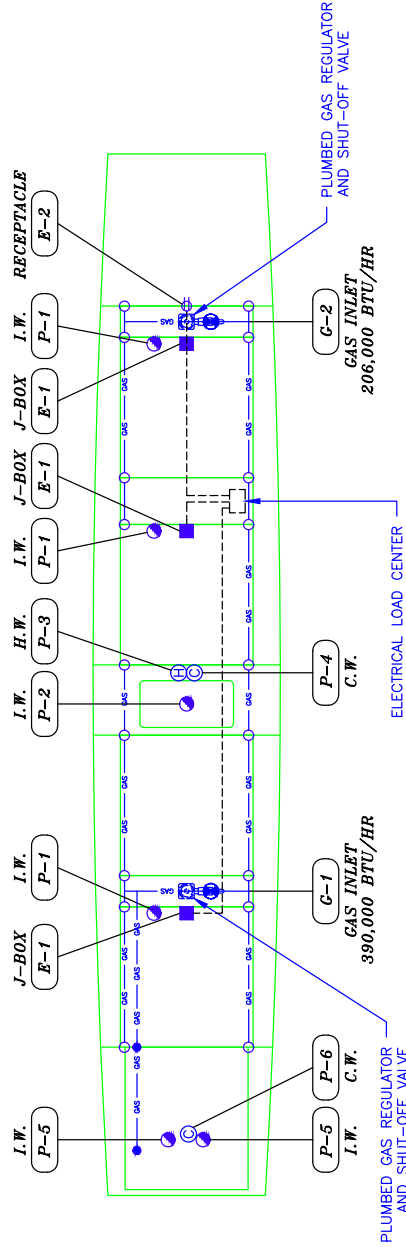

PRODUCTION SUBMITTAL

CUSTOMER APPROVAL

APPROVED AS SUBMITTED
 APPROVED AS NOTED
 REVISE AND RESUBMIT

SIGNATURE: _____ DATE: _____
 PRINT NAME: _____

SPECIFY REFRIGERANT TYPE FOR REMOTE REFRIGERATED BASE

CUSTOMER APPROVAL

TYPE: _____
 INITIAL: _____ DATE: _____



THE MONTAGUE COMPANY
 1830 STEARMAN AVENUE HAYWARD, CA 94545

SALES DWG. - CRUSADER
 UTILITY PLAN - CASTLE ROCK

SCALE 3/8" = 1'-0" DRAWN CWB
 DATE 2-9-11 APPROVED BL
 SHEET 6 OF 9 DRAWING No. 51199-4 REV 4

THESE DRAWINGS ARE THE EXCLUSIVE PROPERTY OF THE MONTAGUE COMPANY. ANY UNAUTHORIZED USE OF THESE DRAWINGS WILL BE CONSIDERED A VIOLATION OF THE COMPANY'S POLICY AND WILL BE PROSECUTED TO THE FULL EXTENT OF THE LAW. \$5,000.00 FEE, PAYABLE BY OWNER OR USER TO THE MONTAGUE COMPANY.

DIMENSIONS ARE IN INCHES
 TOLERANCES:
 DECIMALS ± 0.020
 FRACTIONS ± 1/32
 DEGREES ±
 UNLESS OTHERWISE SPECIFIED

REV	BY	DATE	DESCRIPTION
1	CWB	2-17-11	DESIGN CHANGES BY CONSULTANT
2	CWB	4-26-11	TURN PASTA COOKER 90°
3	CWB	5-9-11	SUBMITTAL DRAWING SET
4	CWB	6-8-11	ADD RECEPTACLE FOR FLASHBAKE OVEN

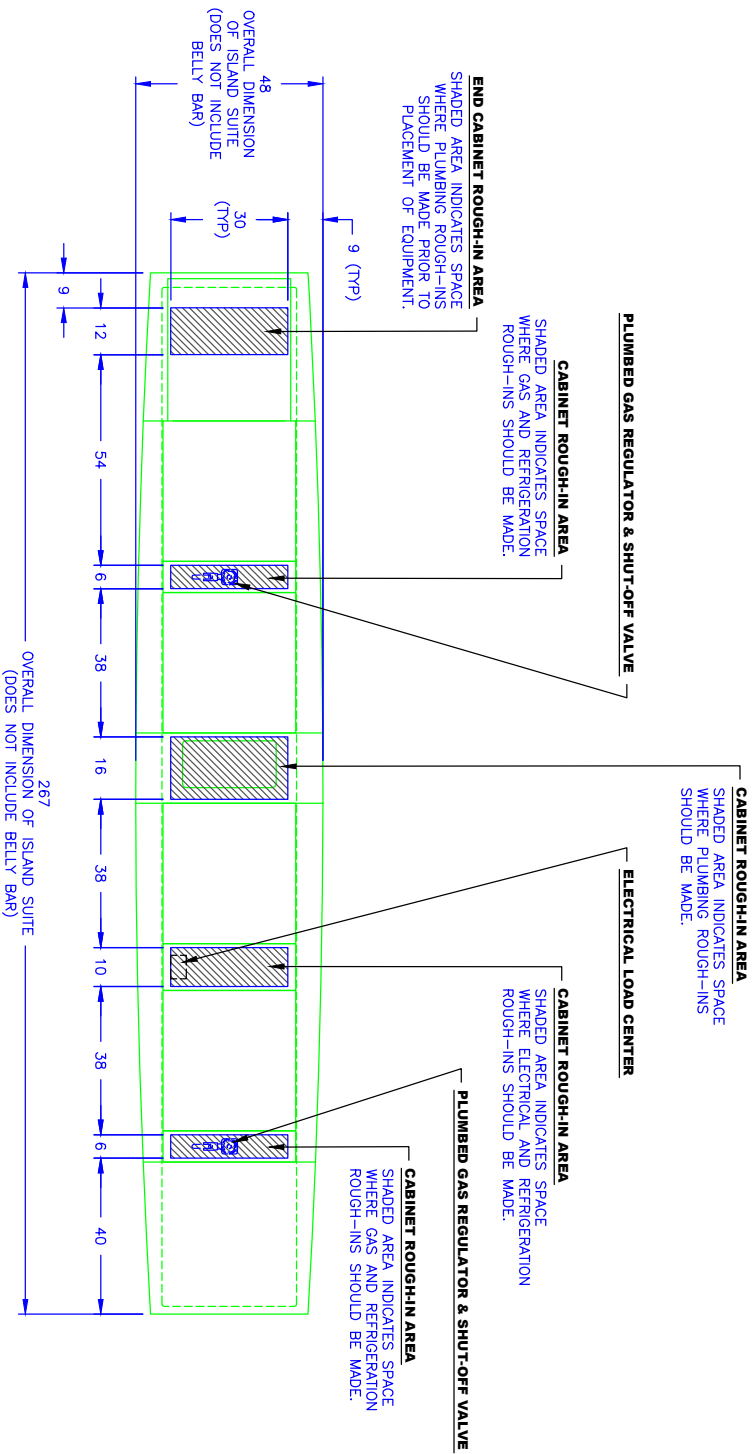

PRODUCTION SUBMITTAL

CUSTOMER APPROVAL

APPROVED AS SUBMITTED

APPROVED AS NOTED

REVISE AND RESUBMIT

SIGNATURE: _____ DATE: _____

PRINT NAME: _____



THESE DRAWINGS ARE THE EXCLUSIVE PROPERTY OF THE MONTAGUE COMPANY AND ARE NOT TO BE REPRODUCED OR TRANSMITTED IN ANY FORM OR BY ANY MEANS, ELECTRONIC OR MECHANICAL, INCLUDING PHOTOCOPYING, RECORDING, OR BY ANY INFORMATION STORAGE AND RETRIEVAL SYSTEM, WITHOUT THE WRITTEN PERMISSION OF THE MONTAGUE COMPANY. USER TO THE MONTAGUE COMPANY.

TOLERANCES:
DIMENSIONS ARE IN INCHES
DECIMALS ± 0.020
FRACTIONS ± 1/32
DEGREES ±

UNLESS OTHERWISE SPECIFIED

THE MONTAGUE COMPANY 1830 STEARMAN AVENUE HAYWARD, CA 94545		SALES DWG. - CRUSADER	
SPECIAL CONDITION PLAN - CASTLE ROCK		SCALE 3/8" = 1'-0"	APPROVED BL
DATE 2-9-11	BY CWB	DATE 2-9-11	APPROVED BL
SHEET 7 OF 9	REV 4	DRAWING No. 51199-4	REV 4

REV	BY	DATE	DESCRIPTION
1	CWB	2-17-11	DESIGN CHANGES BY CONSULTANT
2	CWB	4-26-11	TURN PASTA COOKER 90°
3	CWB	5-9-11	SUBMITTAL DRAWING SET
4	CWB	6-8-11	ADD RECEPTACLE FOR FLASHBAKE OVEN

GENERAL NOTES

1. **RECOMMENDED HOOD:**
FOR BEST CAPTURE OF COOKING VAPORS, MONTAGUE RECOMMENDS THE USE OF ISLAND STYLE HOODS FOR EXCALIBUR SUITES, SUCH AS GAYLORD INDUSTRIES' SERIES "PG" ISLAND HOOD.

2. **GENERAL:**
ALL EXHAUST HOOD SYSTEMS MUST MEET APPLICABLE NATIONAL AND/OR LOCAL CODES.

FOR INFORMATION REGARDING HOOD SIZES, CAPACITIES, INSTALLATION, CONTACT YOUR LOCAL GAYLORD INDUSTRIES REPRESENTATIVE OR VISIT THE GAYLORD INDUSTRIES, TUALATIN, OREGON WEBSITE AT www.gaylordusa.com

YOU MAY ALSO CONTACT YOUR MONTAGUE SALES REPRESENTATIVE FOR MORE INFORMATION.

RECOMMENDED ISLAND STYLE EXHAUST HOOD

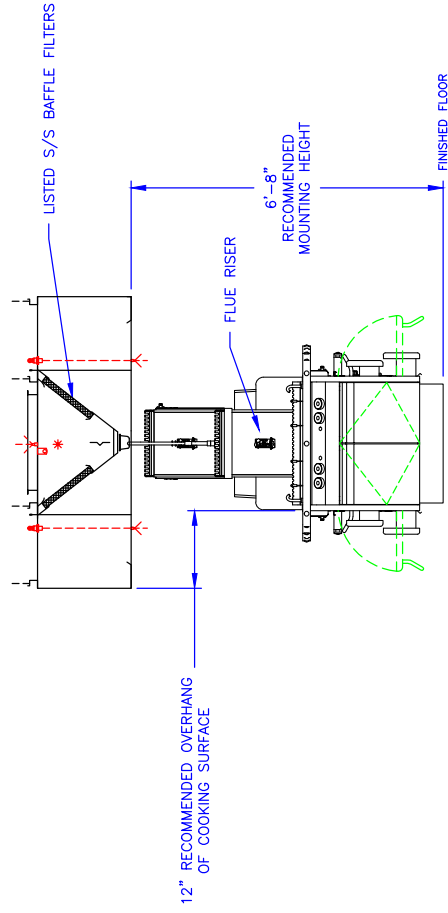

END VIEW: SUGGESTED HOOD TYPE FOR CRUSADER SUITES

PRODUCTION SUBMITTAL

CUSTOMER APPROVAL

APPROVED AS SUBMITTED
 APPROVED AS NOTED
 REVISE AND RESUBMIT

SIGNATURE: _____ DATE: _____

PRINT NAME: _____



THE MONTAGUE COMPANY
1830 STEARMAN AVENUE HAYWARD, CA 94545

SALES DWG. - CRUSADER

SCALE 3/8" = 1'-0" DRAWN CWB
DATE 2-9-11 APPROVED BL
SHEET 8 OF 9 DRAWING No. 51199-4 REV

THESE DRAWINGS ARE THE EXCLUSIVE PROPERTY OF THE MONTAGUE COMPANY. ANY UNAUTHORIZED USE OF THESE DRAWINGS WITHOUT THE WRITTEN PERMISSION OF THE MONTAGUE COMPANY WILL BE PROSECUTED TO THE FULL EXTENT OF THE LAW. ALL RIGHTS RESERVED.

DIMENSIONS ARE IN INCHES
TOLERANCES:
DECIMALS ± 0.020
FRACTIONS ± 1/32
DEGREES ±
UNLESS OTHERWISE SPECIFIED

REV	BY	DATE	DESCRIPTION
1	CWB	2-17-11	DESIGN CHANGES BY CONSULTANT
2	CWB	4-26-11	TURN PASTA COOKER 90°
3	CWB	5-9-11	SUBMITTAL DRAWING SET
4	CWB	6-8-11	ADD RECEPTACLE FOR FLASHBAKE OVEN

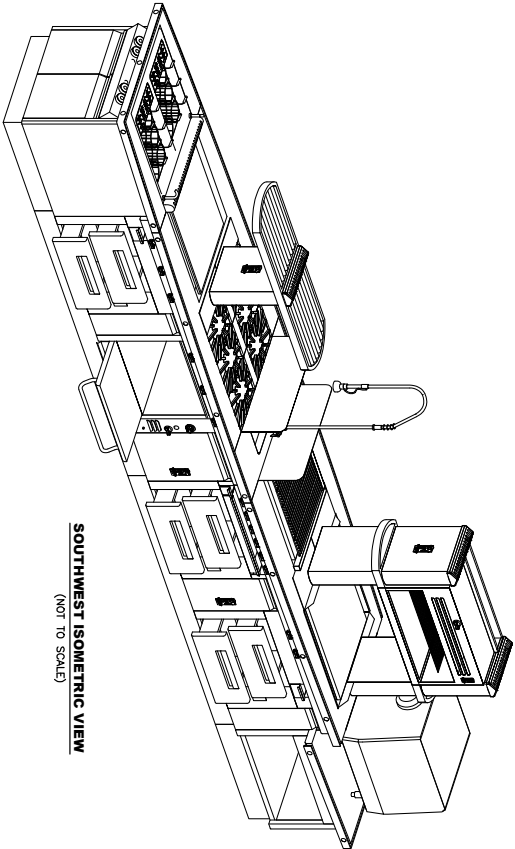

SOUTHWEST ISOMETRIC VIEW
(NOT TO SCALE)

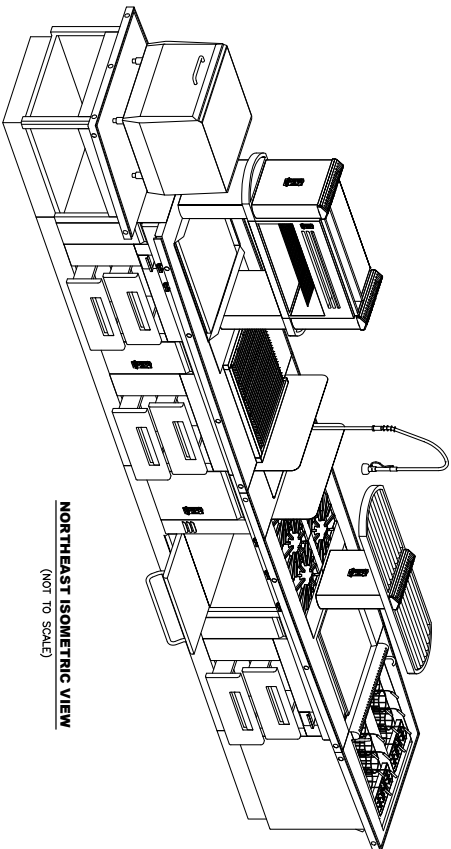

NORTHEAST ISOMETRIC VIEW
(NOT TO SCALE)

PRODUCTION SUBMITTAL

CUSTOMER APPROVAL

APPROVED AS SUBMITTED
 APPROVED AS NOTED
 REVISE AND RESUBMIT
 SIGNATURE: _____ DATE: _____
 PRINT NAME: _____



<small>THESE DRAWINGS ARE THE EXCLUSIVE PROPERTY OF THE MONTAGUE COMPANY. ANY UNAUTHORIZED USE OF THESE DRAWINGS WITHOUT THE WRITTEN PERMISSION OF THE MONTAGUE COMPANY IS PROHIBITED.</small>		THE MONTAGUE COMPANY 1830 STEWART AVENUE HAYWARD, CA 94545 SALES DMG. - CRUSADER	
<small>TOLERANCES: DECIMALS ± 0.020 FRACTIONS ± 1/32 DECIMALS ± .005 UNLESS OTHERWISE SPECIFIED</small>		<small>ISO-METRIC VIEWS - CASTLE ROCK</small> SCALE 3/8"=1'-0" DATE 2-9-11 SHEET 9 OF 9	
<small>APPROVED BY</small> _____ <small>DESIGNED BY</small> _____		<small>APPROVED</small> BL <small>DRAWING No.</small> 51199-4 <small>REV</small> 4	

6

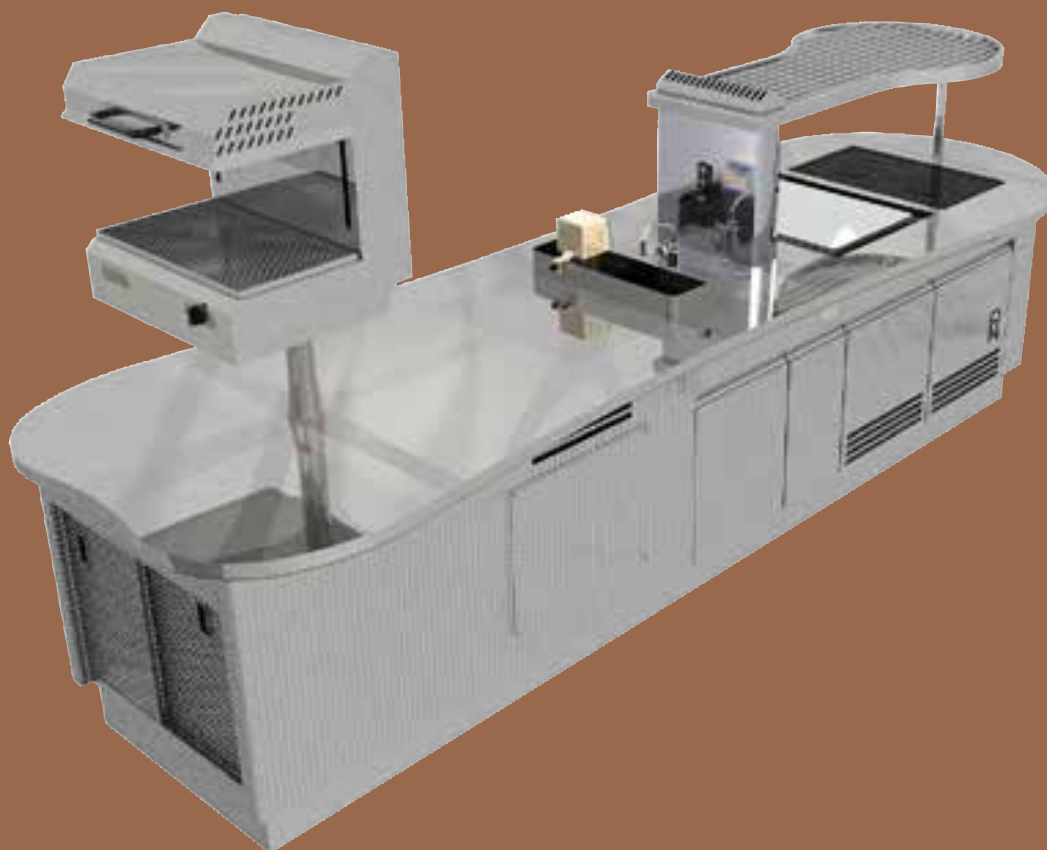

Project #6

Heated Plate Cabinet, 304 Stainless Steel Open Shelf End Cabinets, 304 Stainless Steel Towel Bar, Integrated Molteni Electric Plancha, Architectural 304 Stainless Steel Added Esthetics, Even Surface Front to Back For Easy Gliding of Pans, Seamless 304 12-Gauge Stainless Steel Top, Flexible Outlet Placement Conveniently Located, 2 Induction Tops, Sous Vide Immersion Circulator and Sink, Electric Convection Oven Small Batch Baking Convenience, Equipex/Sodir Finishing Oven Electric Salamander, Sliding Double Doors



**NEW
ALL ELECTRIC
MODEL**



MONTAGUE

*Crusader
Island Cooking Suite*

Ideal for Business & Industry, high rise operations
and other locations where natural and LP gas is not available





ELECTRIC CRUSADER

Montague has adapted their award-winning expertise at designing chef-inspired custom cooking suites and tailored it to create an All Electric Crusader. Made to order to the chef's exacting specifications, the Crusader maximizes available space and allows for convenient location of essential cooking equipment. Its compact, all-electric footprint requires no natural or LP gas connection.

The Crusader can incorporate a wide selection of cooking components, positioned to streamline back of the house operations. Its single-wide format enhances communication between cooking stations increasing kitchen efficiency.



TEAR DROP DESIGN

Custom shaped shelves and tops make the most of available space.



SOUS VIDE SINK WITH IMMERSION CIRCULATOR

Integrated sink and faucet can be positioned according to work flow. Various sizes and styles of sink and faucets may be used.



INTEGRATED EK8 CONVECTION OVEN

Popular Montague electric oven with stylized pattern stainless steel finish.



PRECISION INSET CONTROLS

Conveniently located out of the way.



INDUCTION COOKTOP

Powerful two-HOB cook top with smooth glide edge. Heavy-Duty, drop-in induction units have 6mm Schott Ceran Glass.



ARCHITECTURAL STAINLESS STEEL

Patterned metal finish enhances design.

PLAN VIEW

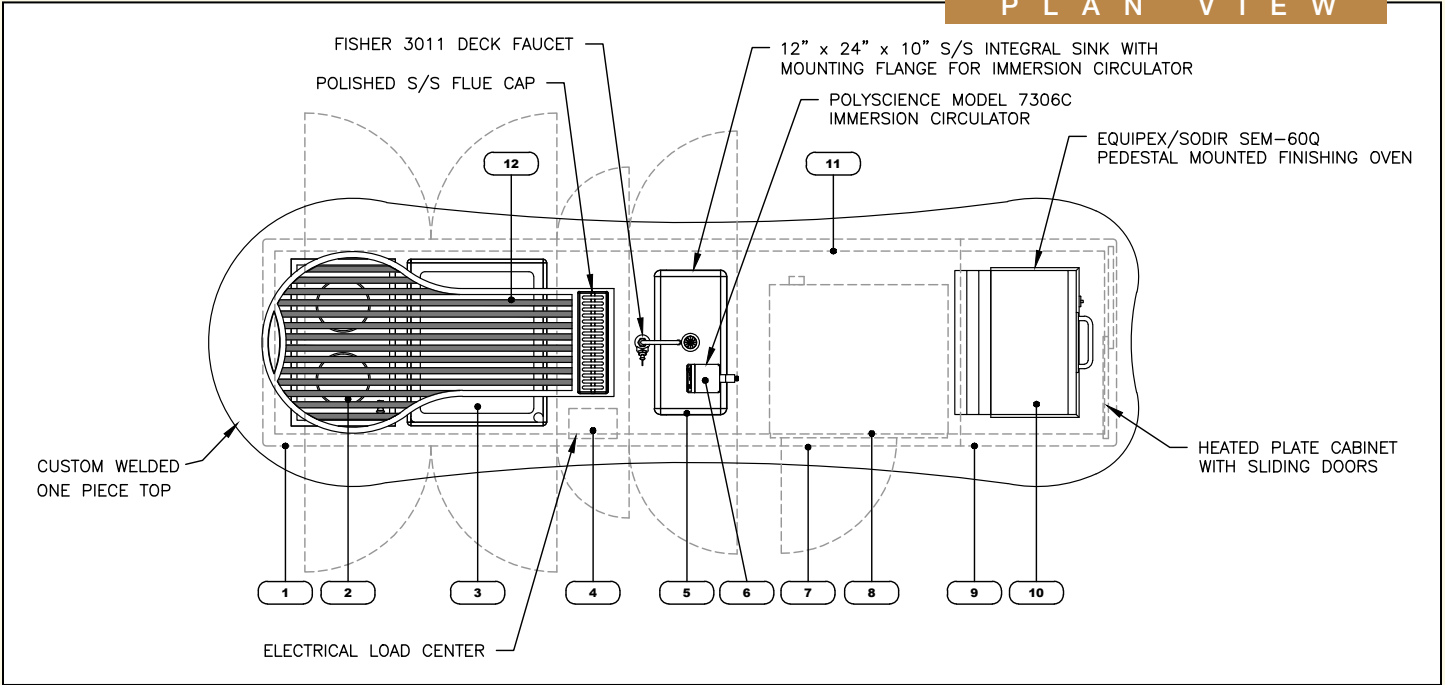

ID	Description	QTY	MODEL
1	Induction Cabinet, with Louvered Doors	1	49DS Custom
2	Induction Cook Top, Two HOB, Built-In	1	MI-7.0DI
3	Plancha, Electric, with Chrome Plate	1	Custom
4	Utility Cabinet, with Load Center, 12"	1	12DS
5	Utility Cabinet, with Integral Sink, 18"	1	18DS
6	Immersion Circulator, Polyscience	1	7306C

ID	Description	QTY	MODEL
7	Convection Oven Enclosure	1	Custom
8	Convection Oven, Electric	1	EK8(N)A
9	Heated Plate Cabinet, with Sliding Doors	1	Custom
10	Finishing Oven, Electric, Pedestal Mounted	1	SEM-60Q
11	S/S Curb	1	Custom
12	S/S Tubular Overshelf	1	Custom

FEATURES	BENEFITS
Heated Plate Cabinet	Convenient Plate Warmer
304 Stainless Steel Open Shelf End Cabinets	Easy Storage Access
304 Stainless Steel Towel Bar	Various Materials Available
304 Stainless Steel Curb	Easy Installation
304 Stainless Steel Shelf	Convenient Easy Cleaning; Out of the Way Storage
Integrated Molteni Electric Plancha	Integrated Manufacturing
Architectural 304 Stainless Steel	Added Esthetics
Even Surface Front to Back	For Easy Gliding of Pans
One-Piece 304 12-Gauge Stainless Steel Top	Seamless and Easy Cleaning
Flexible Outlet Placement	Conveniently Located
2 Induction HOBs with 6mm Schott Ceran	Energy Efficient
Sous Vide Immersion Circulator and Sink	Integrated Sink for Sous Vide Cooking
Electric Convection Oven	Small Batch Baking Convenience
Equipex/Sodir Finishing Oven	Electric Salamander for Broiling and Finishing
Sliding Double Doors	Space-Saving Doors
Concealed Grease Container	Safety and Convenience

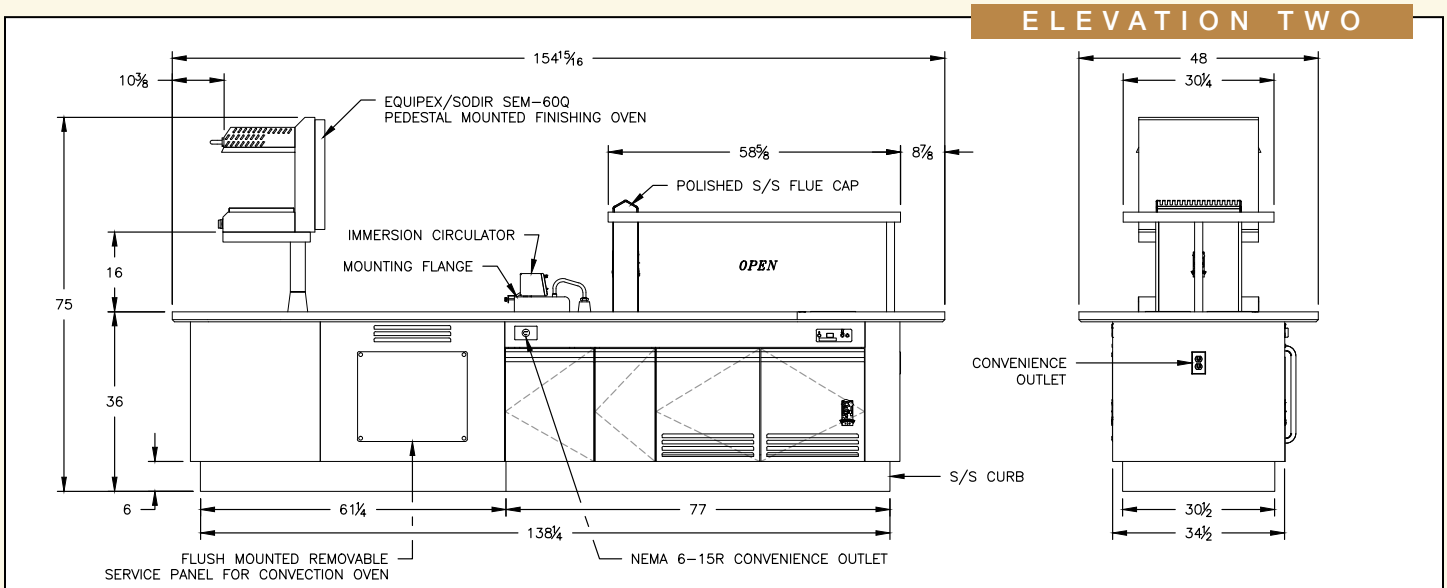
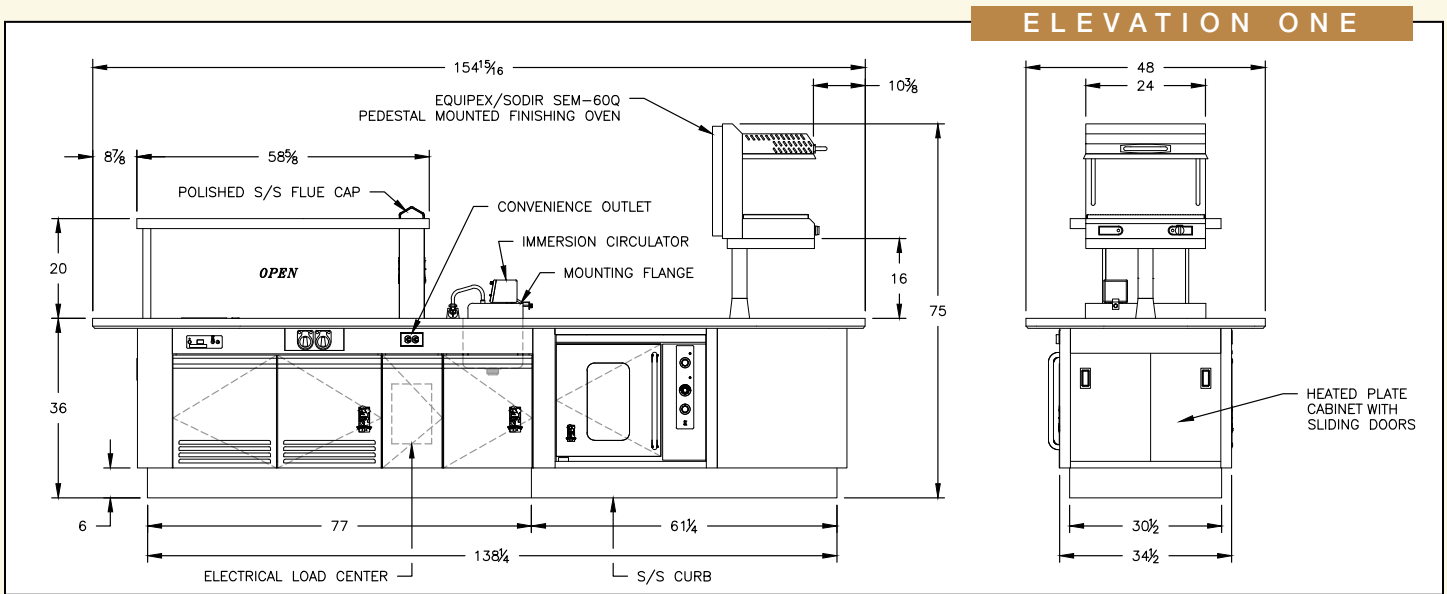

1830 Stearman Avenue, Hayward, CA 94545-4954

Toll Free 800-345-1830 • International +1 510-785-8822 • Facsimile 510-785-3342

montaguecompany.com



EQUIPMENT LIST			
TAG	UNIT	QTY	MODEL
1	INDUCTION CABINET, WITH LOUVERED DOORS	1	49DS CUSTOM
2	INDUCTION COOKTOP, TWO HOB, BUILT-IN	1	MI-7/ODI
3	PLANCHA, ELECTRIC, WITH CHROME PLATE	1	CUSTOM
4	UTILITY CABINET, WITH LOAD CENTER, 12"	1	12DS
5	UTILITY CABINET, WITH INTEGRAL SINK, 18"	1	18DS
6	IMMERSON CIRCULATOR, POLYSCIENCE	1	7306C
7	CONVECTION OVEN ENCLOSURE	1	CUSTOM
8	CONVECTION OVEN, ELECTRIC	1	EMB(N/A)
9	HEATED PLATE CABINET, WITH SLIDING DOORS	1	CUSTOM
10	FINISHING OVEN, ELECTRIC, PEDESTAL MOUNTED	1	SEM-600
11	S/S CURB	1	CUSTOM
12	S/S TUBULAR OVERSHELF	1	CUSTOM

EQUIPMENT LIST

MATERIAL NOTES:

- 12 GA 304 S/S GUARDRAILS AND WORK SURFACES ARE STANDARD.
- 14 GA 304 S/S CURB BASE IS STANDARD.
- SHELF IS 304 S/S, WITH FRONT EDGE POLISHED TO #8 MIRROR FINISH.

SPECIAL FINISHES:

- SPECIAL MATERIAL TO BE PATTERNED 304 S/S, FINEX 5-SM.
- SPECIAL MATERIAL SURFACES ARE TO BE VERTICAL SURFACES, INCLUDING: CABINET PANELS AND DOORS, OVEN DOOR, AND MULLIONS.
- CABINET ARROWS TO BE BA.
- FUE RISERS TO BE 14 GAUGE 304 S/S, POLISHED TO #8 MIRROR FINISH.
- SUPPORT RISERS TO BE POLISHED TO #8 MIRROR FINISH.

UTILITIES:

- ELECTRIC: 6.0KW, 29 AMPS @ 208V, 60 HZ, 1Ø (INDUCTION COOKTOP)
 1/3 HP, 7.9 KW, 33 AMPS @ 208V, 60 HZ, 3Ø (CONVECTION OVEN)
 27.0 AMPS @ 208V, 60 HZ, 3Ø (ELECTRIC PLANCHA)
 7.5 AMPS @ 208V, 60 HZ, 1Ø (IMMERSON CIRCULATOR)
 2.8kW, 12.0 AMPS @ 208V, 60 HZ, 1Ø (FINISHING OVEN)
 12.5 AMPS @ 120V, 60 HZ, 1Ø (HEATED CABINET)
 (2) 20.0 AMPS (EACH) @ 120V, 60 HZ, 1Ø (CONVENIENCE OUTLETS)
 20.0 AMPS @ 208V, 60 HZ, 1Ø (CONVENIENCE OUTLETS)
 1/2" NPT COLD WATER (DECK FAUCET)
 2" NPT INDIRECT DRAIN (INTEGRAL SINK)

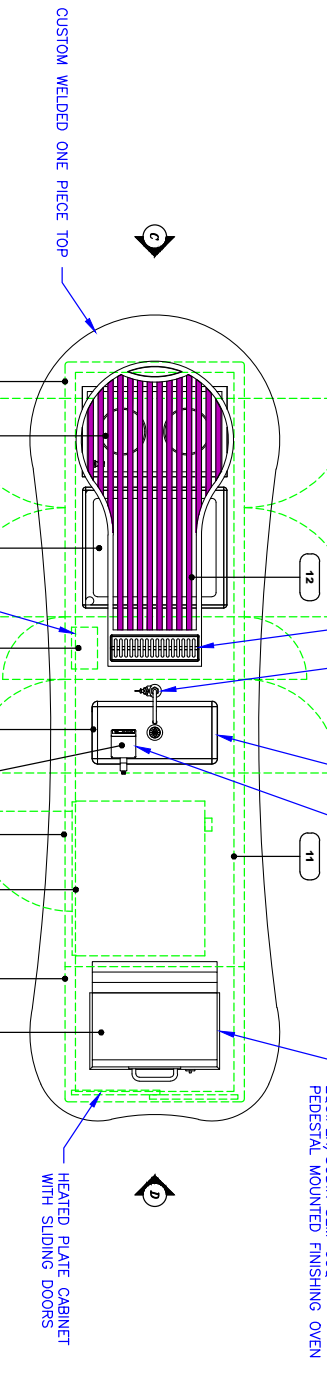

GENERAL NOTES

- WORKING ISLAND SUITES ARE PRE-PLUMBED TO IMPERATIVE THAT THE INCOMING GAS LINE PRESSURE INTO THE REGULATOR BE 8"-14" W.C. FOR NATURAL GAS, AND 12"-14" W.C. FOR PROPANE GAS. MANIFOLD PRESSURE IS TO BE REGULATED TO 8" W.C. FOR NATURAL GAS, AND 12" W.C. FOR PROPANE GAS. MONTAGUE WILL SUPPLY A PLUMBED SINGLE POINT CONNECTION INCLUDING REGULATOR WITH SHUT-OFF VALVE INSTALLED AT ACCESS POINT OF ISLAND SUITE. SHOWN GAS INLET PIPE SIZE MUST MATCH SUPPLY SIZE. SHOWN GAS INLET PIPE SIZE MUST MATCH SUPPLY SIZE. PLUMBING EXCEEDING MAXIMUM FLOW RATE OF THE INSTALLATION. IT IS THE RESPONSIBILITY OF THE CUSTOMER TO SUPPLY THE CORRECT LINE SIZE AND CONNECTION TO THE ISLAND SUITE. SUPPLIED REGULATOR CONTAINS A LEAK LIMITING DEVICE AND DOES NOT REQUIRE A LEAK LINE FOR THE ISLAND SUITE. THE ISLAND SUITE MAY REQUIRE VENTING TO AN OUTSIDE OR EXTERIOR LOCATION. PRESSURE REGULATOR MUST BE INSTALLED IN A HORIZONTAL AND UPRIGHT POSITION AND IN CONFORMANCE WITH LOCAL AND GOVERNMENT CODES AND/OR REGULATIONS.
- ALL EQUIPMENT TO BE ON 6" S/S CURB
- MONTAGUE STRONGLY RECOMMENDS THAT EXCAVATOR SUITES BE INSTALLED ON NON-COMBUSTIBLE FLOORS.

PRODUCTION SUBMITTAL

CUSTOMER APPROVAL	
<input type="checkbox"/> APPROVED AS SUBMITTED	
<input type="checkbox"/> APPROVED AS NOTED	
<input type="checkbox"/> REVISE AND RESUBMIT	
SIGNATURE: _____	DATE: _____
SALES APPROVAL	
SIGNATURE: _____	DATE: _____



Intertek



THE MONTAGUE COMPANY

1830 STEWART AVENUE HAYWARD, CA 94545

SALES DWG. - CRUSADER

KEY PLAN - NAME# 2013; ELECTRIC

SCALE 1/2"=1'-0"

DATE 9-6-12

SHEET 1 OF 9

APPROVED 09AWK

DRAWING No. 55968-7

REV 4

THESE DRAWINGS ARE THE EXCLUSIVE PROPERTY OF MONTAGUE COMPANY. ANY UNAUTHORIZED USE OF THESE DRAWINGS WITHOUT THE WRITTEN PERMISSION OF MONTAGUE COMPANY IS PROHIBITED AND WILL BE PROSECUTED TO THE FULL EXTENT OF THE LAW.

TOLERANCES: DIMENSIONS ARE IN INCHES

DECIMALS ± 0.020

FRACTIONS ± 1/32

ANGLES ± 0.001

UNLESS OTHERWISE SPECIFIED

REV	BY	DATE	DESCRIPTION
1	CWB	11-1-12	UPDATE DESIGN FEATURES
2	CWB	11-5-12	UPDATE DESIGN, MATERIALS
3	CWB	11-7-12	SUBMITTAL DRAWING SET
4	CWB	11-14-12	UPDATE DESIGN

REV	BY	DATE	DESCRIPTION
1	CWB	11-1-12	UPDATE DESIGN FEATURES
2	CWB	11-5-12	UPDATE DESIGN, MATERIALS
3	CWB	11-7-12	SUBMITTAL DRAWING SET
4	CWB	11-14-12	UPDATE DESIGN

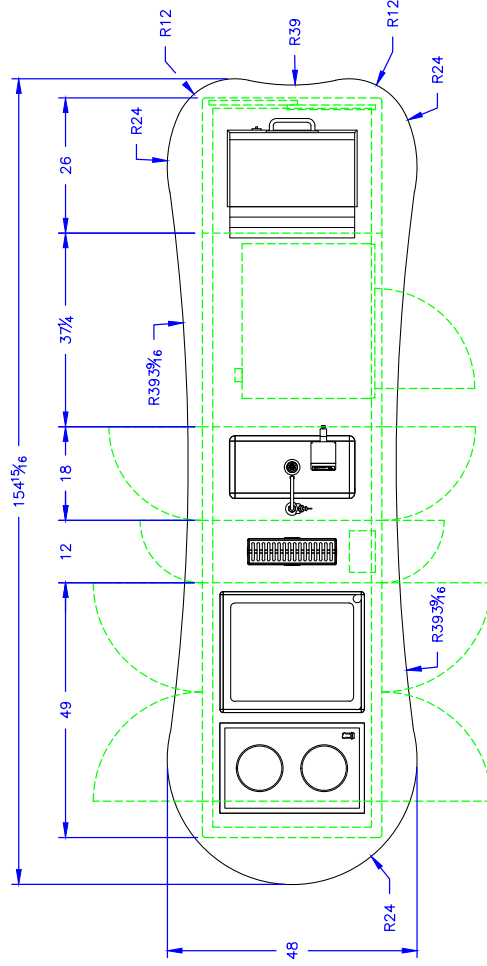

NOTE: SHELF HAS BEEN OMITTED FOR DRAWING CLARITY.

PRODUCTION SUBMITTAL

CUSTOMER APPROVAL	
<input type="checkbox"/> APPROVED AS SUBMITTED	
<input type="checkbox"/> APPROVED AS NOTED	
<input type="checkbox"/> REVISE AND RESUBMIT	
SIGNATURE: _____	DATE: _____
PRINT NAME: _____	
SALES APPROVAL	
SIGNATURE: _____	DATE: _____



THESE DRAWINGS ARE THE EXCLUSIVE PROPERTY OF THE MONTAGUE COMPANY. ANY UNAUTHORIZED USE OF THESE DRAWINGS IS PROHIBITED. ALL RIGHTS ARE RESERVED. REPRODUCTION OF THESE DRAWINGS WITHOUT THE WRITTEN PERMISSION OF THE MONTAGUE COMPANY IS PROHIBITED.

DIMENSIONS ARE IN INCHES
 TOLERANCES:
 DECIMALS ± 0.020
 FRACTIONS ± 1/32
 DEGREES ±
 UNLESS OTHERWISE SPECIFIED

THE MONTAGUE COMPANY	
1830 STEARMAN AVENUE HAYWARD, CA 94545	
SALES DWG. — CRUSADER	
DIMENSION PLAN — NAFEM 2013; ELECTRIC	
SCALE 1/2" = 1'-0"	DRAWN: CWB
DATE 9-6-12	APPROVED
SHEET 2 OF 9	DRAWING No. 55968-7
REV 4	

S/S EXCALIBUR TOP ASSEMBLY		ASSOCIATED UNITS
TAG	QTY	DESCRIPTION
1	1	TOP PANEL SECTION
2	1	TOP PANEL SECTION
3	1	TOP PANEL SECTION
4	1	TOP PANEL SECTION
5	1	TOP PANEL SECTION

ALL MATERIAL TO BE 12 GAUGE 304 STAINLESS STEEL, # 3 FINISH

REV	BY	DATE	DESCRIPTION
1	CWB	11-1-12	UPDATE DESIGN FEATURES
2	CWB	11-5-12	UPDATE DESIGN, MATERIALS
3	CWB	11-7-12	SUBMITTAL DRAWING SET
4	CWB	11-14-12	UPDATE DESIGN

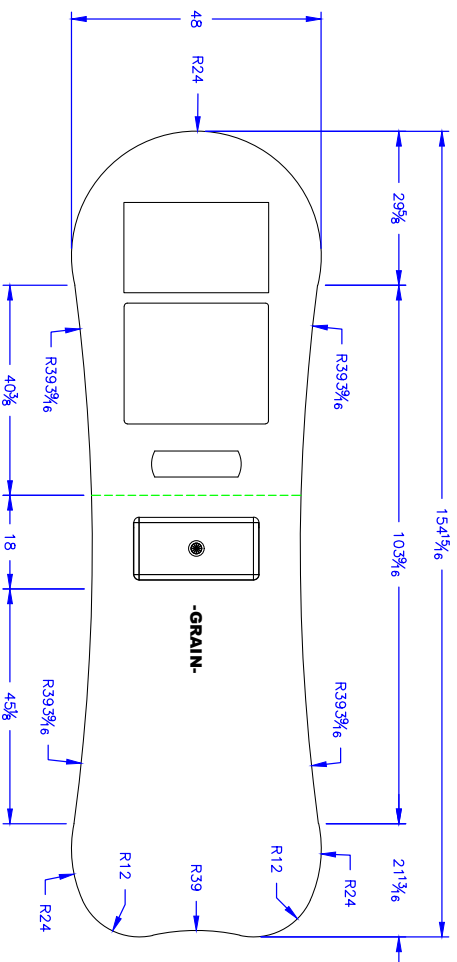
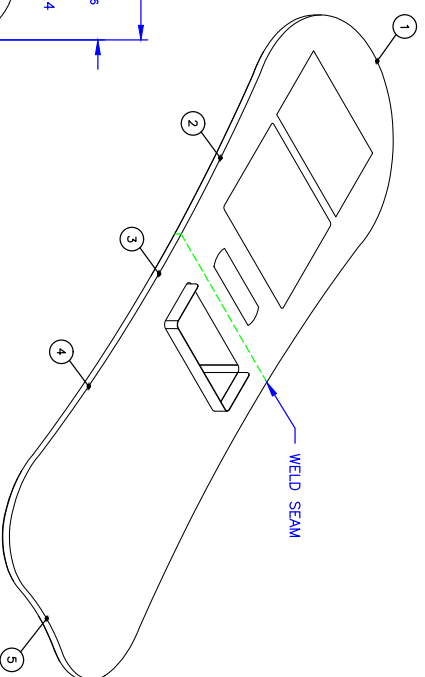

ISOMETRIC VIEW
(NOT TO SCALE)

PRODUCTION SUBMITTAL

CUSTOMER APPROVAL

APPROVED AS SUBMITTED
 APPROVED AS NOTED
 REVISE AND RESUBMIT

SIGNATURE: _____ DATE: _____

PRINT NAME: _____

SALES APPROVAL

SIGNATURE: _____ DATE: _____



THESE DRAWINGS ARE THE EXCLUSIVE PROPERTY OF THE MONTAGUE COMPANY AND ARE NOT TO BE REPRODUCED OR TRANSMITTED IN ANY FORM OR BY ANY MEANS, ELECTRONIC OR MECHANICAL, INCLUDING PHOTOCOPYING, RECORDING, OR BY ANY INFORMATION STORAGE AND RETRIEVAL SYSTEM, WITHOUT THE WRITTEN PERMISSION OF THE MONTAGUE COMPANY.

TOLERANCES:
 DECIMALS ± 0.020
 FRACTIONS ± 1/32
 ANGLES ± 0.1°
 UNLESS OTHERWISE SPECIFIED

THE MONTAGUE COMPANY	
1830 STEWART AVENUE HAYWARD, CA 94545	
SALES DWG. - CRUSADER	
TOP ASSEMBLY - NAMEM 2013; ELECTRIC	DRWNN
SCALE 1/2" = 1'-0"	APPROVED
DATE 9-6-12	CWB
SHEET 3 OF 9	DRAWING No. 55968-7
	REV 4

REV	BY	DATE	DESCRIPTION
1	CWB	11-1-12	UPDATE DESIGN FEATURES
2	CWB	11-5-12	UPDATE DESIGN, MATERIALS
3	CWB	11-7-12	SUBMITAL DRAWING SET
4	CWB	11-14-12	UPDATE DESIGN

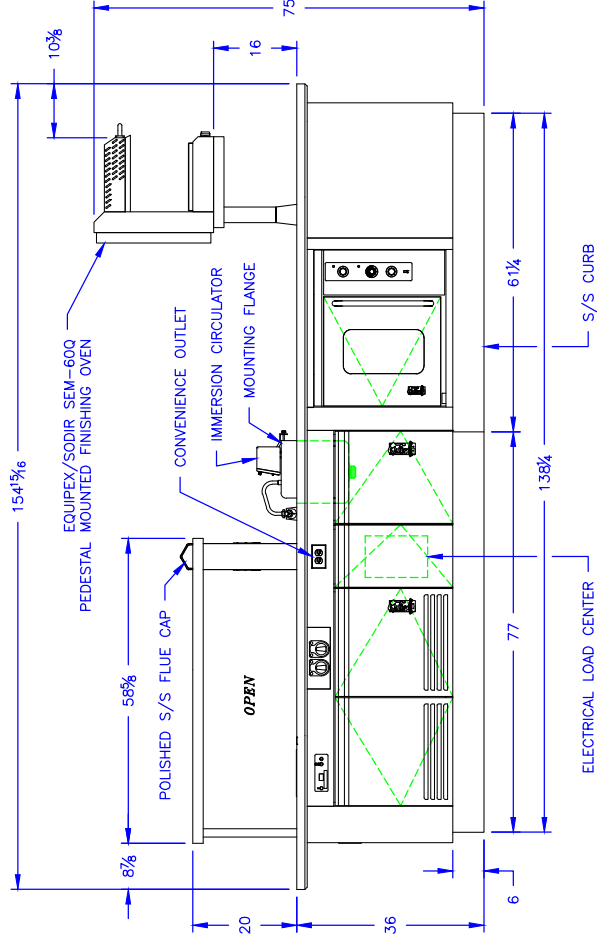

(A) ELEVATION

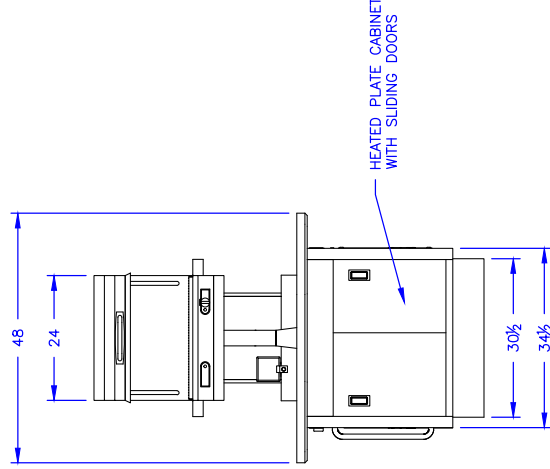

(D) ELEVATION

PRODUCTION SUBMITTAL

CUSTOMER APPROVAL	
<input type="checkbox"/> APPROVED AS SUBMITTED	DATE: _____
<input type="checkbox"/> APPROVED AS NOTED	
<input type="checkbox"/> REVISE AND RESUBMIT	
SIGNATURE: _____	
PRINT NAME: _____	
SALES APPROVAL	
SIGNATURE: _____	DATE: _____

- SPECIAL FINISHES:**
- SPECIAL MATERIAL TO BE PATTERNED 304 S/S, RIMEX 5-SM.
 - SPECIAL MATERIAL SURFACES ARE TO BE VERTICAL SURFACES, INCLUDING CABINET PANELS AND DOORS, OVEN DOOR, AND MULLIONS.
 - CONTROL APRONS TO BE BA.
 - FLUE RISERS TO BE 14 GAUGE 304 S/S, POLISHED TO #8 MIRROR FINISH.
 - SUPPORT RISERS TO BE POLISHED TO #8 MIRROR FINISH.



THE MONTAGUE COMPANY
1830 STEARMAN AVENUE - HAYWARD, CA 94545

SALES DWG. — CRUSADER

ELEVATION PLAN (I)—NAFEM 2013; ELECTRIC

SCALE 1/2" = 1'-0" DRAWN: CWB

DATE 9-6-12 APPROVED: _____

SHEET 4 OF 9 DRAWING No. 55968-7 REV 4

THESE DRAWINGS ARE THE EXCLUSIVE PROPERTY OF THE MONTAGUE COMPANY. ANY UNAUTHORIZED USE OF THESE DRAWINGS IS PROHIBITED. A FEE OF \$5,000.00 WILL BE PAYABLE BY OWNER OR USER TO THE MONTAGUE COMPANY.

DIMENSIONS ARE IN INCHES

TOLERANCES:

DECIMALS ± 0.020

FRACTIONS ± 1/32

ANGLES ± .5°

UNLESS OTHERWISE SPECIFIED

REV	BY	DATE	DESCRIPTION
1	CWB	11-1-12	UPDATE DESIGN FEATURES
2	CWB	11-5-12	UPDATE DESIGN MATERIALS
3	CWB	11-7-12	SUBMITTAL DRAWING SET
4	CWB	11-14-12	UPDATE DESIGN

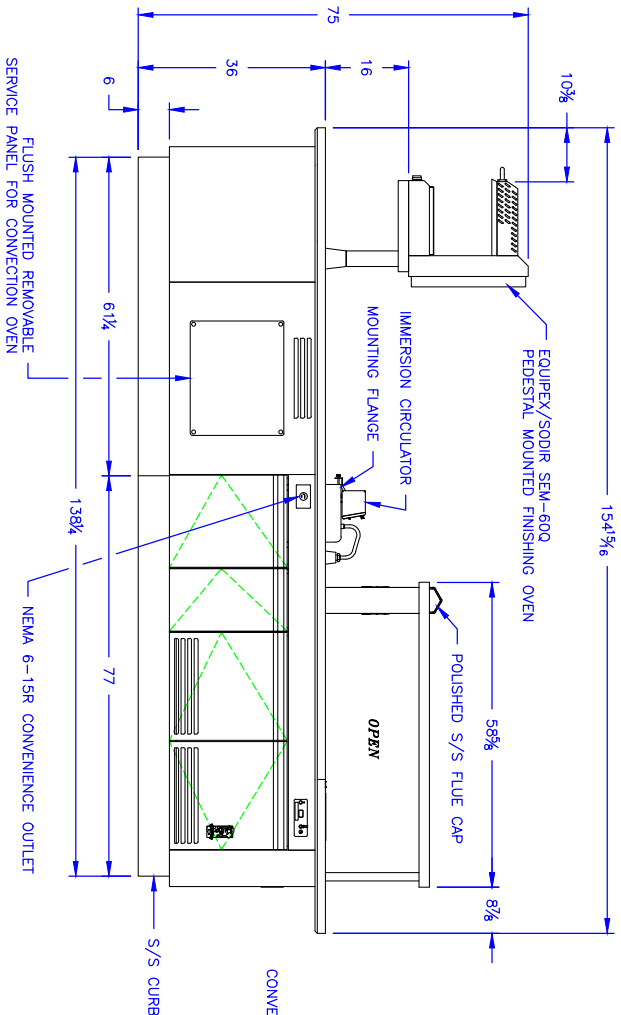

B ELEVATION

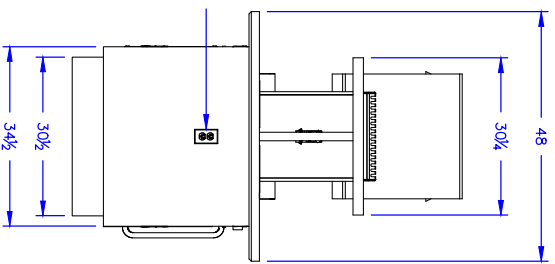

C ELEVATION

PRODUCTION SUBMITTAL

CUSTOMER APPROVAL

APPROVED AS SUBMITTED
 APPROVED AS NOTED
 REVISE AND RESUBMIT

SIGNATURE: _____ DATE: _____

PRINT NAME: _____

SALES APPROVAL

SIGNATURE: _____ DATE: _____

- SPECIAL FINISHES:**
- SPECIAL MATERIAL TO BE PATTERNED 304 S/S, RUMEX 5-SM
 - SPECIAL MATERIAL SURFACES ARE TO BE VERTICAL SURFACES, INCLUDING: CABINET PANELS AND DOORS, OVEN DOOR, AND MILLIONS.
 - CONTROL APRONS TO BE BA.
 - FLUE RISERS TO BE 14 GAUGE 304 S/S, POLISHED TO #8 MIRROR FINISH.
 - SUPPORT INSERTS TO BE POLISHED TO #8 MIRROR FINISH.



THESE DRAWINGS ARE THE EXCLUSIVE PROPERTY OF THE MONTAGUE COMPANY AND ARE NOT TO BE REPRODUCED OR TRANSMITTED IN ANY FORM OR BY ANY MEANS, ELECTRONIC OR MECHANICAL, INCLUDING PHOTOCOPYING, RECORDING, OR BY ANY INFORMATION STORAGE AND RETRIEVAL SYSTEM, WITHOUT THE WRITTEN PERMISSION OF THE MONTAGUE COMPANY.

TOLERANCES:
 DECIMALS ± 0.020
 FRACTIONS ± 1/32
 UNLESS OTHERWISE SPECIFIED

THE MONTAGUE COMPANY	
1830 STEWART AVENUE HAYWARD, CA 94545	
SALES DWG. - CRUSADER	
ELEVATION PLAN (2) - NAEM2013; ELECTRIC	
SCALE 1/2" = 1'-0"	DRWN CWB
DATE 9-6-12	APPROVED
SHEET 5 OF 9	DRAWING No. 55968-7
REV 4	REV 4

REV	BY	DATE	DESCRIPTION
1	CWB	11-1-12	UPDATE DESIGN FEATURES
2	CWB	11-5-12	UPDATE DESIGN, MATERIALS
3	CWB	11-7-12	SUBMITAL DRAWING SET
4	CWB	11-14-12	UPDATE DESIGN

UTILITIES LEGEND	
	GAS INLET
	GAS LINE
	J-BOX
	RECEPTACLE
	H.W. HOT WATER
	C.W. COLD WATER
	I.W. DIRECT WASTE
	I.W. INDIRECT WASTE
	REFRIGERATION LINES
	AFF ABOVE FINISHED FLOOR
	DFA DROP FROM ABOVE

UTILITIES			
TAG	QTY	DESCRIPTION	UTILITIES
E-1	1	INDUCTION COOKTOP	ELECTRIC
E-2	1	PLANCHA	6.0 KW, 29.0 AMPS, 208/60/1
E-3	1	CONVENIENCE OUTLET	27.0 AMPS, 208/60/3
E-4	2	CONVENIENCE OUTLET	20.0 AMPS, 208/60/1
E-5	1	CONVECTION OVEN	20.0 AMPS, 120/60/1
E-6	1	FINISHING OVEN	1/3 HP, 7.9 KW, 33.0 AMPS, 208/60/3
E-7	1	HEATED CABINET	2.8 KW, 12.0 AMPS, 208/60/1
P-1	1	DECK FAUCET	12.5 AMPS, 120/60/1
P-2	1	INTEGRAL SINK	1/2" 2"
TOTAL ELECTRICAL LOAD: 121.0 AMPS @ 120/208V 60Hz SINGLE PHASE, & 60.0 AMPS @ 208V 60 Hz THREE PHASE			

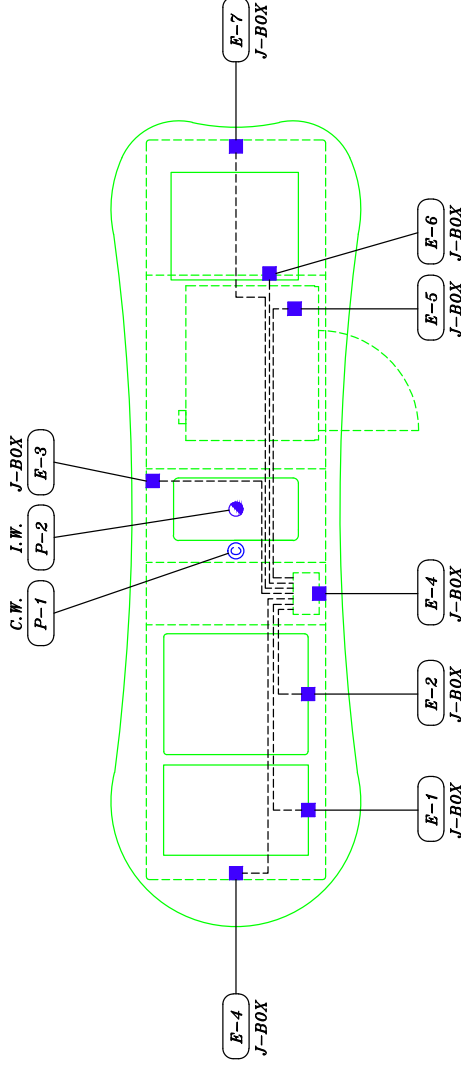

THE MONTAGUE COMPANY
1830 STEARMAN AVENUE HAYWARD, CA 94545

SALES DWG. — CRUSADER
UTILITY PLAN — NAFEM 2013; ELECTRIC
SCALE 1/2" = 1'-0" DRAWN CWB
DATE 9-6-12 APPROVED
SHEET 6 OF 9 DRAWING No. 55968-7 REV 4

THESE DRAWINGS ARE THE EXCLUSIVE PROPERTY OF THE MONTAGUE COMPANY. ANY UNAUTHORIZED USE OF THESE DRAWINGS WITHOUT THE WRITTEN CONSENT OF THE MONTAGUE COMPANY IS PROHIBITED. A FEE OF \$5,000.00 WILL BE PAYABLE BY OWNER OR USER TO THE MONTAGUE COMPANY.

TOLERANCES:
DIMENSIONS ARE IN INCHES
DECIMALS ± 0.020
FRACTIONS ± 1/32
ANGLES ± 0.1°
UNLESS OTHERWISE SPECIFIED



PRODUCTION SUBMITTAL

CUSTOMER APPROVAL	
<input type="checkbox"/>	APPROVED AS SUBMITTED
<input type="checkbox"/>	APPROVED AS NOTED
<input type="checkbox"/>	REVISE AND RESUBMIT
SIGNATURE: _____	DATE: _____
PRINT NAME: _____	DATE: _____
SALES APPROVAL	
SIGNATURE: _____	DATE: _____

REV	BY	DATE	DESCRIPTION
1	CWB	11-1-12	UPDATE DESIGN FEATURES
2	CWB	11-5-12	UPDATE DESIGN, MATERIALS
3	CWB	11-7-12	SUBMITTAL DRAWING SET
4	CWB	11-14-12	UPDATE DESIGN

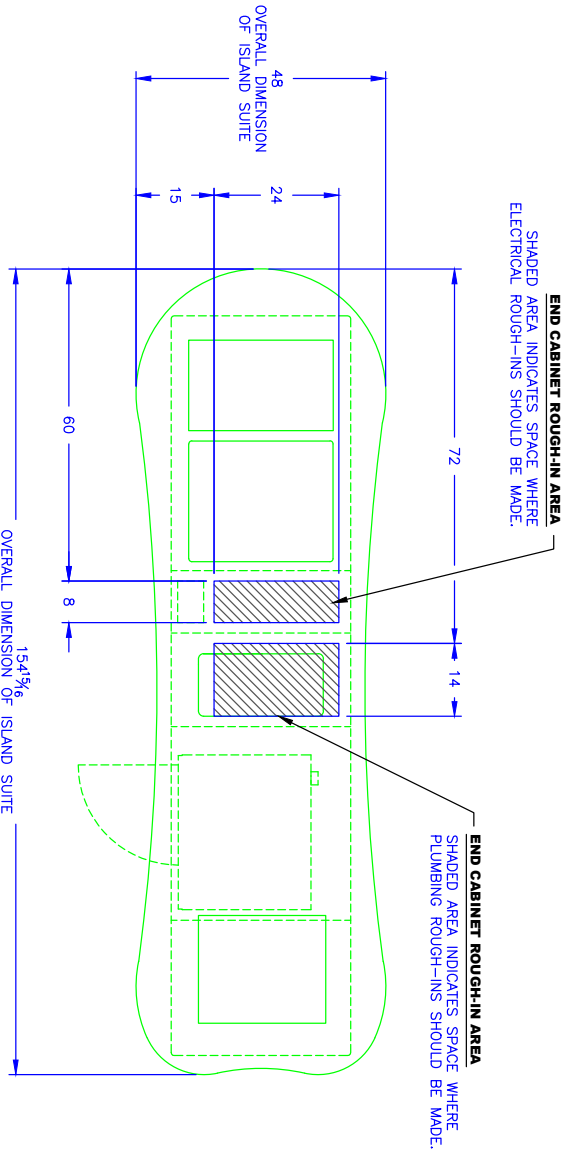

PRODUCTION SUBMITTAL

CUSTOMER APPROVAL	
<input type="checkbox"/> APPROVED AS SUBMITTED	
<input type="checkbox"/> APPROVED AS NOTED	
<input type="checkbox"/> REVISE AND RESUBMIT	
SIGNATURE: _____	DATE: _____
PRINT NAME: _____	
SALES APPROVAL	
SIGNATURE: _____	DATE: _____



<small>THESE DRAWINGS ARE THE EXCLUSIVE PROPERTY OF THE MONTAGUE COMPANY. ANY UNAUTHORIZED USE OF THESE DRAWINGS WITHOUT THE WRITTEN PERMISSION OF THE MONTAGUE COMPANY.</small>	
THE MONTAGUE COMPANY 1830 STEVAMAN AVENUE HAYWARD, CA 94545 SALES DWG. - CRUSADER	
SPECIAL CONDITION PLAN-NATEM 2013; ELECTRIC	
SCALE: 1/2"=1'-0" DATE: 9-6-12 SHEET: 7 OF 9	TOLERANCES: DECIMALS ± 0.020 FRACTIONS ± 1/32 DEGREES ± 1/2 UNLESS OTHERWISE SPECIFIED
APPROVED CWB	APPROVED CWB
DRAWING No. 55968-7	REV. 4

REV	BY	DATE	DESCRIPTION
1	CWB	11-1-12	UPDATE DESIGN FEATURES
2	CWB	11-5-12	UPDATE DESIGN, MATERIALS
3	CWB	11-7-12	SUBMITTAL DRAWING SET
4	CWB	11-14-12	UPDATE DESIGN

GENERAL NOTES

- RECOMMENDED HOOD:**
FOR BEST CAPTURE OF COOKING VAPORS, MONTAGUE RECOMMENDS THE USE OF ISLAND STYLE HOODS FOR EXCALIBUR SUITES, SUCH AS GAYLORD INDUSTRIES' SERIES "PG" ISLAND HOOD.
- GENERAL:**
ALL EXHAUST HOOD SYSTEMS MUST MEET APPLICABLE NATIONAL AND/OR LOCAL CODES.

FOR INFORMATION REGARDING HOOD CAPTURE PERFORMANCE, CONTACT YOUR LOCAL GAYLORD INDUSTRIES REPRESENTATIVE OR VISIT THE GAYLORD INDUSTRIES, TUALATIN, OREGON WEBSITE AT www.gaylordusa.com

YOU MAY ALSO CONTACT YOUR MONTAGUE SALES REPRESENTATIVE FOR MORE INFORMATION.

RECOMMENDED ISLAND STYLE EXHAUST HOOD

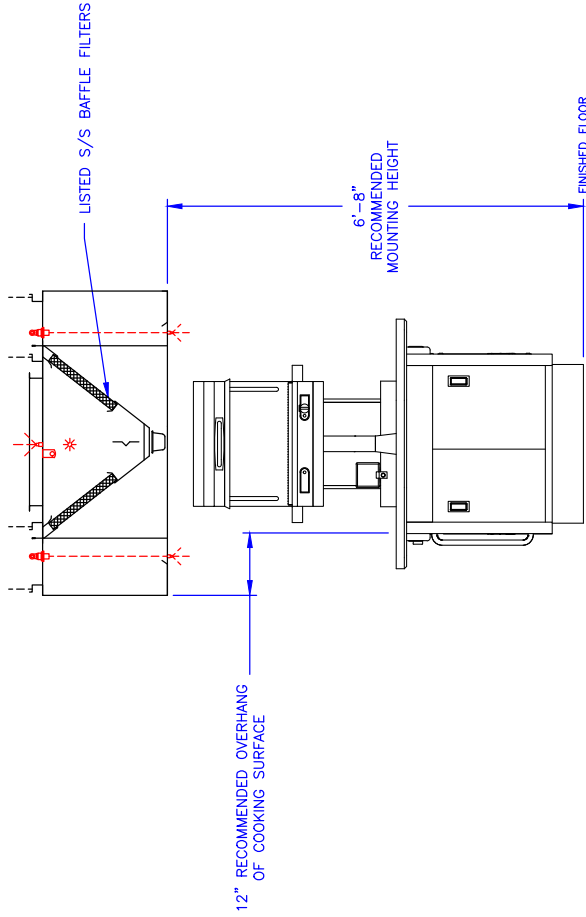

END VIEW: SUGGESTED HOOD TYPE FOR CRUSADER SUITES

PRODUCTION SUBMITTAL

CUSTOMER APPROVAL	
<input type="checkbox"/> APPROVED AS SUBMITTED	DATE: _____
<input type="checkbox"/> APPROVED AS NOTED	DATE: _____
<input type="checkbox"/> REVISE AND RESUBMIT	DATE: _____
SIGNATURE: _____	DATE: _____
PRINT NAME: _____	DATE: _____
SALES APPROVAL	
SIGNATURE: _____	DATE: _____



THE MONTAGUE COMPANY
1830 STEARMAN AVENUE - HAYWARD, CA 94545

SALES DWG. - CRUSADER

SUGGESTED HOOD - NAFEM 2013; ELECTRIC

SCALE 1/2" = 1'-0"

DATE 9-6-12

SHEET 8 OF 9

THESE DRAWINGS ARE THE EXCLUSIVE PROPERTY OF MONTAGUE COMPANY. ANY UNAUTHORIZED USE OF THESE DRAWINGS SHALL BE PROSECUTED TO THE FULL EXTENT OF THE LAW. \$5,000.00 FEE, PAYABLE BY OWNER OR USER TO THE MONTAGUE COMPANY.

DIMENSIONS ARE IN INCHES

TOLENCES:
DECIMALS ± 0.020
FRACTIONS ± 1/32
DEGREES ±

UNLESS OTHERWISE SPECIFIED

REV	DATE	DESCRIPTION
1	11-1-12	UPDATE DESIGN FEATURES
2	11-5-12	UPDATE DESIGN, MATERIALS
3	11-7-12	SUBMITTAL DRAWING SET
4	11-14-12	UPDATE DESIGN

REV	BY	DATE	DESCRIPTION
1	CWB	11-1-12	UPDATE DESIGN FEATURES
2	CWB	11-5-12	UPDATE DESIGN, MATERIALS
3	CWB	11-7-12	SUBMITTAL DRAWING SET
4	CWB	11-14-12	UPDATE DESIGN

- SPECIAL FINISHES:**
1. SPECIAL MATERIAL TO BE PATTERNED 304 S/S, RIMEX 5--SM.
 2. SPECIAL MATERIAL SURFACES ARE TO BE VERTICAL SURFACES, INCLUDING: CABINET PANELS AND DOORS, OVEN DOOR, AND MULLIONS.
 3. CONTROL APRONS TO BE BA.
 4. FLUE RISERS TO BE 14 GAUGE 304 S/S, POLISHED TO #8 MIRROR FINISH.
 5. SUPPORT RISERS TO BE POLISHED TO #8 MIRROR FINISH.

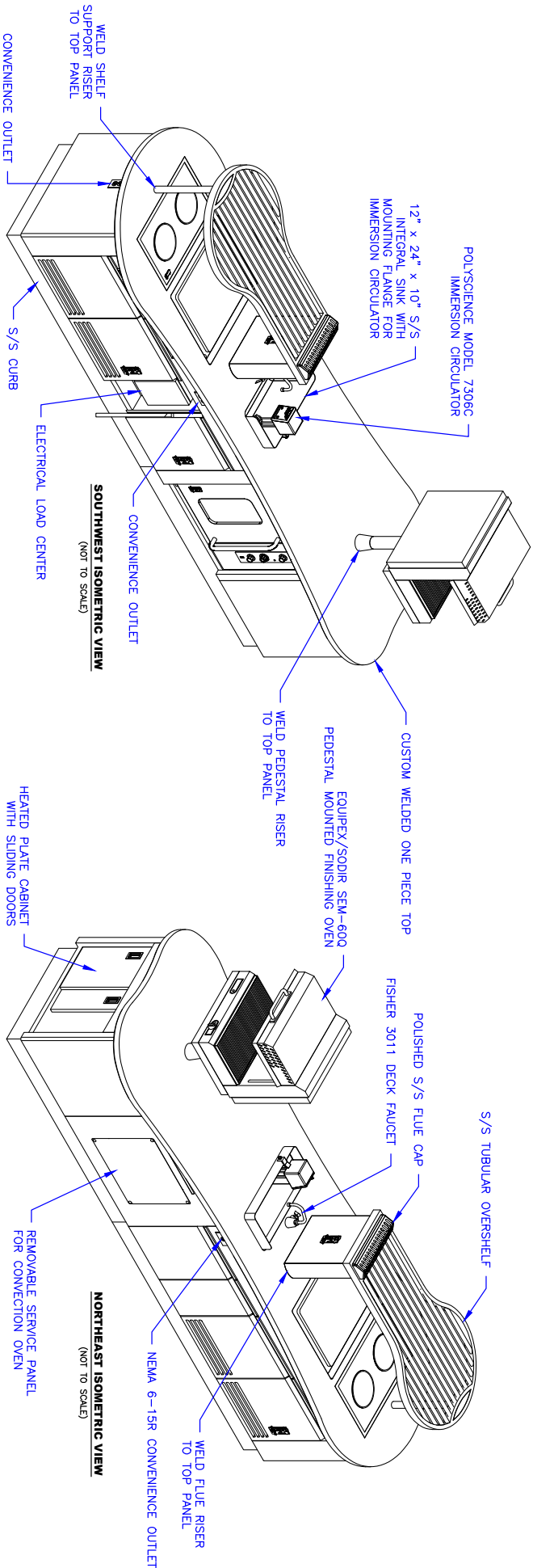

PRODUCTION SUBMITTAL

CUSTOMER APPROVAL	
<input type="checkbox"/> APPROVED AS SUBMITTED	
<input type="checkbox"/> APPROVED AS NOTED	
<input type="checkbox"/> REVISE AND RESUBMIT	
SIGNATURE: _____	DATE: _____
PRINT NAME: _____	
SALES APPROVAL	
SIGNATURE: _____	DATE: _____
PRINT NAME: _____	
SIGNATURE: _____	DATE: _____



<small>THESE DRAWINGS ARE THE EXCLUSIVE PROPERTY OF THE MONTAGUE COMPANY. ANY UNAUTHORIZED USE OF THESE DRAWINGS WITHOUT THE WRITTEN PERMISSION OF THE MONTAGUE COMPANY IS PROHIBITED. THE MONTAGUE COMPANY IS NOT RESPONSIBLE FOR ANY ERRORS OR OMISSIONS. DIMENSIONS ARE IN INCHES UNLESS OTHERWISE SPECIFIED.</small>	
THE MONTAGUE COMPANY 1830 STEWART AVENUE HAWAII, CA 94545 SALES DMG. - CRUSADER	
DIMENSIONS ARE IN INCHES TOLERANCES: DECIMALS ± 0.020 FRACTIONS ± 1/32 DECIMALS ± 1/32 DECIMALS ± 1/32 UNLESS OTHERWISE SPECIFIED	SCALE 1/2"=1'-0" ISOMETRIC VIEWS - NAEEM 2013; ELECTRIC DATE 9-6-12 SHEET 9 OF 9
APPROVED CWB	APPROVED DRAWING No. 55968-7 REV 4

7



Project #7

Pass-Through Cheesemelter, Double Ring French Top, Side Flue Graduated Hot Tops, One-Piece 304 12-Gauge Stainless Steel Top, Custom Contoured Top, 304 Stainless Steel Curved End Cabinet, 304 Stainless Steel Towel Bar, 304 Stainless Steel Flue Risers Concealed Flues, Welded Angle Iron Frame Heavy-Duty Support, Pass-Through Oven, Even Surface from Front to Back, Grooved Plate Plancha, Single Point Connection with Regulator and Shut Off Valve One-Point Connection, Pass-Through Pan Slide Cabinet, Concealed Door Hinges, Removable Shelf, Exterior Stainless Steel Bottom Pass-Through Oven, Double-Wide Grease Container High Volume



NATURAL
GAS POWER



MONTAGUE

*Crusader
Island Cooking Suite*

Ideal for theme restaurants, chains and fine dining establishments





G A S C R U S A D E R

The Crusader was born from Montague's industry-recognized Excalibur™ Cooking Suites and features the same heavy-duty quality and sleek appearance. Ideal for small and uniquely shaped kitchens, the Montague Crusader provides chefs with the efficiency and visual communication of a full-size island cooking suite. Its compact design and unitized, custom equipment options deliver perfect cooking results.

Each Crusader is formed from the dreams and visions of the chef for whom it is created. Our unique construction capabilities not only allow you to adapt the design to fit boundaries of your workspace, you can also improve workflow and staff productivity.



CONVENIENT INTEGRATED SINK AND FAUCET



ROUNDED END AND SHELVES

Provides counter workspace adjacent to Plancha. Under counter shelves for storage.



PASS-THROUGH PAN SLIDE AREA

Convenient tray/product storage accessible from both sides of Crusader.



INTEGRATED CHEESEMELTER WITH REMOTE VALVE

Pass-through feature enables visibility from either side.



RADIUS END WITH PLANCHA

Flexible counter top design.



FRENCH TOP

Side Flue French Top creates additional hot top space.

PLAN VIEW

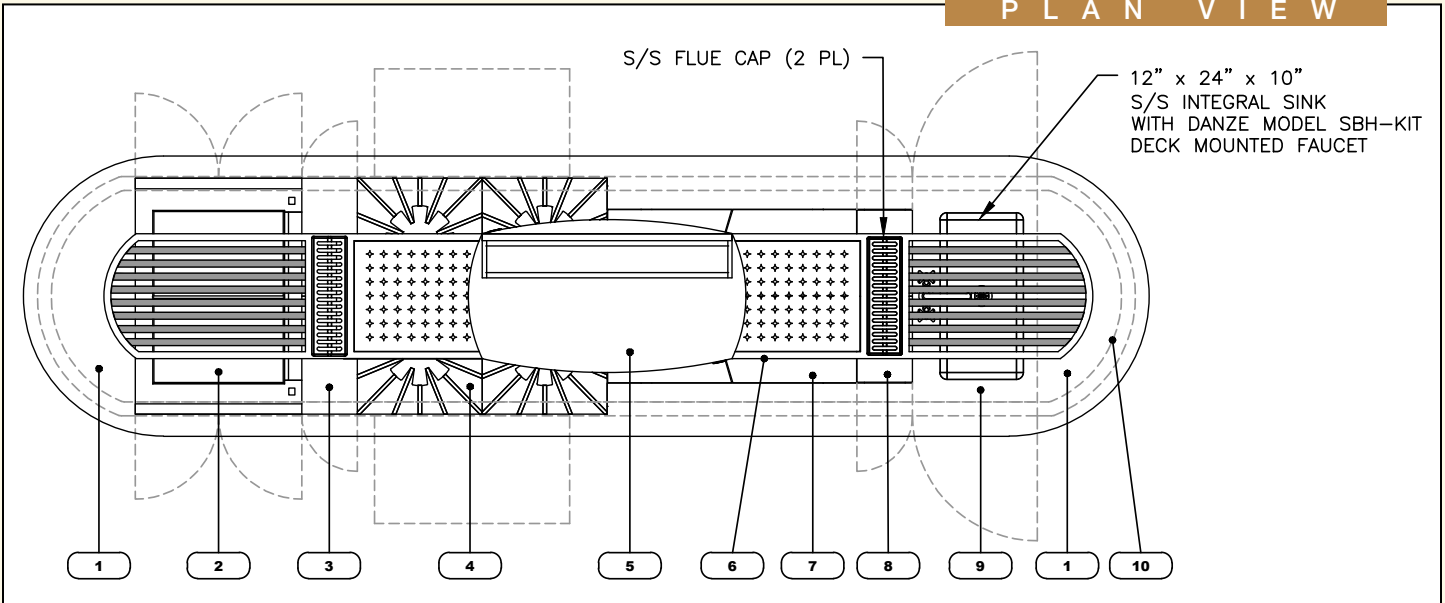

ID	Description	QTY	MODEL
1	End Cabinet, Open Shelving, Full Radius	2	Custom
2	Range, Plancha, Manual, 24", Cabinet Base	1	24D-8PL
3	Flue Cabinet, with Gas Regulator, 8"	1	8DS
4	Range, (4) Open Burners, Pass-Through Oven	1	136DD-5A
5	Cheesemelter, Pass-Through, Shelf Mounted	1	CM36PT Custom

ID	Description	QTY	MODEL
6	S/S Tubular Overshelf w/ S/S Perforated Sections	1	Custom
7	Range, French Top, Cabinet Base with Pan Slides	1	36D-9A
8	Utility Cabinet, 8"	1	8DS
9	Utility Cabinet, with Sink and Deck Faucet, 18"	1	18DS
10	S/S Curb	1	Custom

FEATURES	BENEFITS
Pass-Through Cheesemelter	Improved Visibility
Double Ring French Top	Flexible, Direct and Indirect Heat, Graduated Heat
Side Flue Graduated Hot Tops	Large Cooking Surface, Sectioned for Easy Cleaning
Remote On/Off Valve for Cheesemelter	Convenient Location for Operator, Outside Heat Zone
One-Piece 304 12-Gauge Stainless Steel Top	Easy Cleaning, No Seams for Debris to Accumulate
Custom Contoured Tops	Maximum Surface Efficiency
304 Stainless Steel Curved End Cabinets	Open for Easy Access
304 Stainless Steel Towel Bar	Various Materials Available
304 Stainless Steel Curb	Easy Installation
304 Stainless Steel Flue Risers	Concealed Flues for Clear Views of All Areas
Welded Angle Iron Frame	Heavy-Duty Support
Fully Welded Oven Door	For Durability
Pass-Through Oven	For Convenience
Even Surface from Front to Back	Easy Sliding when Moving Heavy Pots and Pans
Grooved Plate Plancha	Flavor Separator
ETL Certified	Entire Suite is ETL Certified for Easy Approval
Single Point Connection with Regulator and Shut Off Valve	One-Point Connection Saves Time and Money
Pass-Through Pan Slide Cabinet	Convenience
Independently Controlled and Operated Open Tops	Flexibility of Work Flow
Fully Welded Integrated Sink	No Seams
Concealed Door Hinges	Protected from Spills
Perforated Shelf	Various Designs Available
Removable Shelf	Easy Cleaning
Exterior Stainless Steel Bottom	Pass-Through Oven
Double-Wide Grease Container	High Volume

ELEVATION ONE

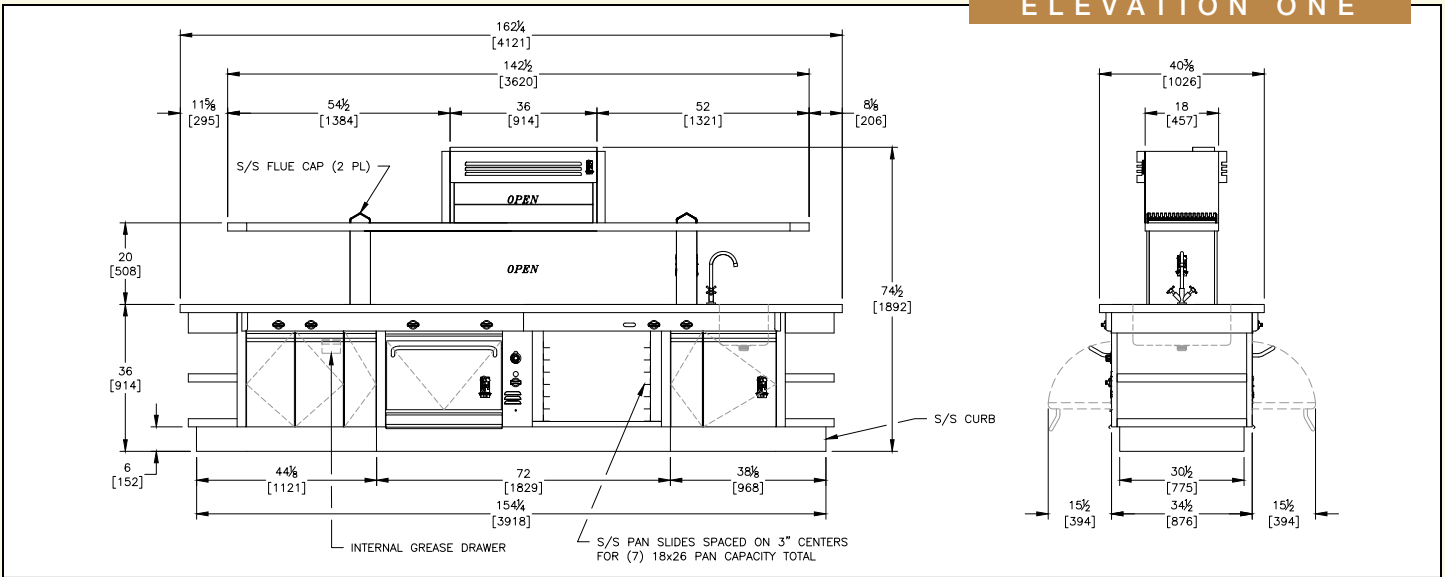

ELEVATION TWO

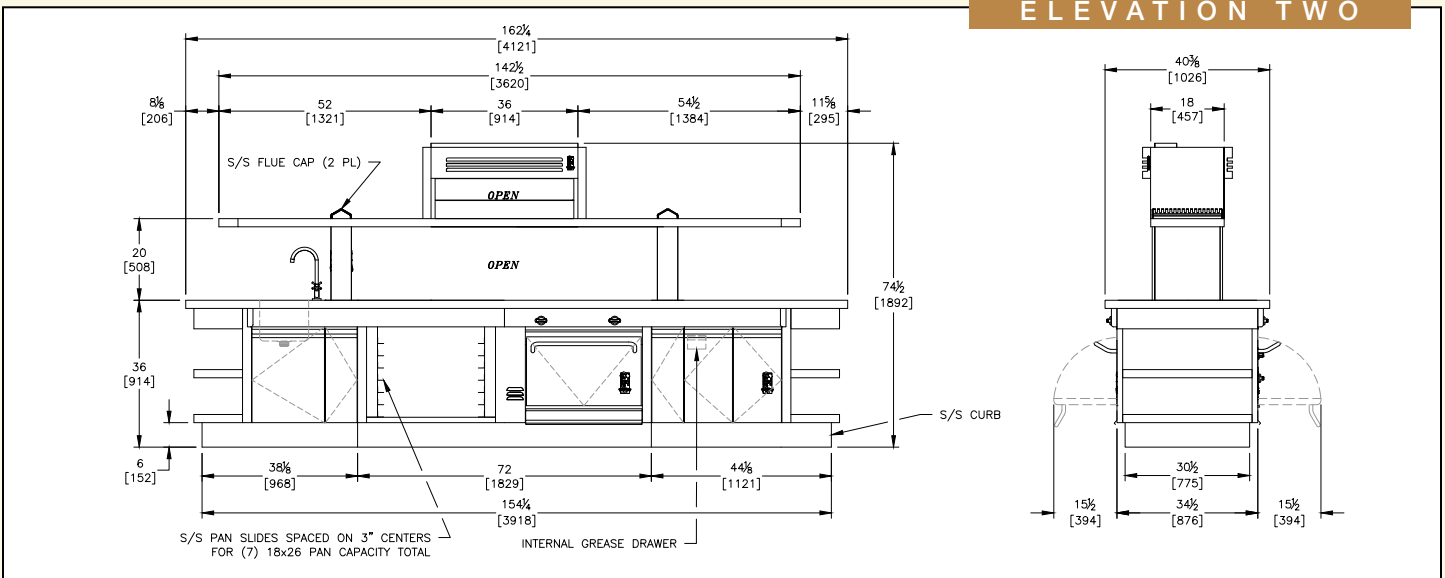

1830 Stearman Avenue, Hayward, CA 94545-4954

Toll Free 800-345-1830 • International +1 510-785-8822 • Facsimile 510-785-3342

montaguecompany.com



EQUIPMENT LIST			
TAG	UNIT	QTY	MODEL
1	END CABINET, OPEN SHELVING, FULL RADIUS	2	CUSTOM
2	RANGE, PLANOHA, MANUAL, 24", CABINET BASE	1	24D-9PL
3	FLUE CABINET WITH GAS REGULATOR, 8"	1	8DS
4	RANGE, (4) OPEN BURNERS, PASS-THROUGH-OVEN	1	136DD-9A
5	CHEESEMEATER, PASS-THROUGH, SHELF MOUNTED	1	CM36PT CUSTOM
6	S/S TUBULAR OVERSHELF WITH S/S PERFORATED SECTIONS	1	CUSTOM
7	RANGE, FRENCH TOP, CABINET BASE WITH PAN SLIDES	1	36D-9A
8	UTILITY CABINET, 8"	1	8DS
9	UTILITY CABINET WITH SINK, 18"	1	18DS
10	S/S CURB	1	CUSTOM

- MATERIAL NOTES:**
- 12 GA. 304 S/S GUARDROLLS AND WORK SURFACES ARE STANDARD.
 - 14 GA. 304 S/S CURB BASE IS STANDARD. OPTIONAL S/S LEGS ARE AVAILABLE.
 - BELLY BAR AND SHELF IS 304 S/S SATIN FINISH STANDARD. HIGH POLISH S/S AND BRASS FINISHES ARE OPTIONAL.
 - OPTIONAL BRASS OVEN HANDLES, BURNER CONTROLS, AND BELLY BAR HARDWARE ARE AVAILABLE.
 - CONSULT FACTORY FOR OTHER FINISH OPTIONS.

- UTILITIES:**
- GAS, NATURAL @ 6" W.C. 282,000 BTU/HR TOTAL
 - 1/2" NPT HOT & COLD WATER (DECK FAUCET).
 - 1/2" NPT INDIRECT DRAIN (INTEGRAL SINK).

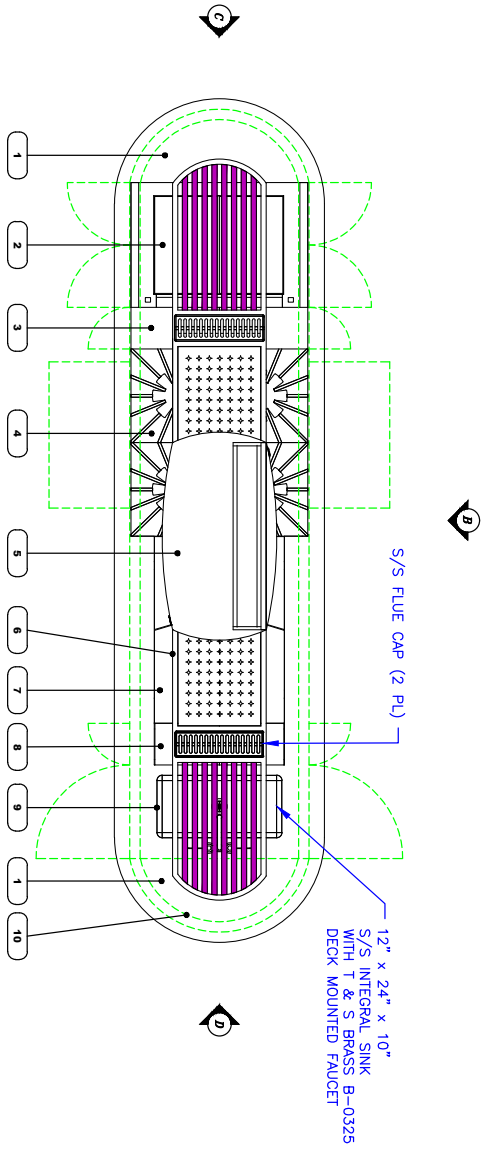

OVERALL SIZE: 13'-6 1/4" x 3'-4 3/8"

GENERAL NOTES

1. MONTAGUE ISLAND SUITES ARE PRE-PLUMBED TO A STANDARD 1/2" NPT GAS INLET. IT IS IMPERATIVE THAT THE INCOMING GAS LINE PRESSURE INTO THE REGULATOR BE 8"-14" W.C. FOR NATURAL GAS, AND 12"-14" W.C. FOR PROPANE GAS. PARRAD PRESSURE IS TO BE REGULATED TO 6" W.C. FOR NATURAL GAS AND 10" W.C. FOR PROPANE GAS. MONTAGUE WILL SUPPLY A PLUMBED SINGLE POINT CONNECTION INCLUDING REGULATOR WITH SHUT-OFF VALVE INSTALLED AT ACCESS POINT OF ISLAND SUITE. GAS INLET PIPE SIZE MUST MATCH PIPE SIZE SHOWN ON INLET. PIPE MUST BE INSTALLED WITH SLOPE PLUMBING EXCEEDING MAXIMUM FLOW RATE OF THE INSTALLATION. IT IS THE RESPONSIBILITY OF THE CUSTOMER TO SUPPLY THE CORRECT LINE SIZE AND POINT AS REQUIRED BY THE ISLAND SUITE. SUPPLIED REGULATOR CONTAINS A LEAK LIMITING DEVICE AND DOES NOT REQUIRE A VENT LINE FOR EXHAUSTION. ISLAND SUITES ARE DESIGNED TO BE INSTALLED IN A HORIZONTAL AND UPRIGHT POSITION AND IN CLOSE ADJACENCY WITH WALLS AND CEILING. ALL CODES AND/OR REGULATIONS.
2. ALL EQUIPMENT TO BE ON 6" S/S CURB
3. MONTAGUE STRONGLY RECOMMENDS THAT EXCALIBUR SUITES BE INSTALLED ON NON-COMBUSTIBLE FLOORS.

PRODUCTION SUBMITTAL

CUSTOMER APPROVAL

APPROVED AS SUBMITTED
 APPROVED AS NOTED
 REVISE AND RESUBMIT

SIGNATURE: _____ DATE: _____

PRINT NAME: _____

SALES APPROVAL

SIGNATURE: _____ DATE: _____

PRINT NAME: _____

SIGNATURE: _____ DATE: _____



THE MONTAGUE COMPANY
 1830 STEWART AVENUE HAYWARD, CA 94545
 SALES DIV. - CRUSADER

KEY PLAN - MAFEM 2013 STANDARD
 SCALE 1/2"=1'-0"
 DATE 9-13-12
 SHEET 1 OF 9

THESE DRAWINGS ARE THE EXCLUSIVE PROPERTY OF THE MONTAGUE COMPANY AND ARE NOT TO BE REPRODUCED OR USED FOR ANY OTHER PROJECT WITHOUT THE WRITTEN PERMISSION OF THE MONTAGUE COMPANY. USER TO THE MONTAGUE COMPANY.

DIMENSIONS ARE IN INCHES
 DECIMALS ± 0.020
 FRACTIONS ± 1/32
 DEGREES ± .1

UNLESS OTHERWISE SPECIFIED

APPROVED
 DRAWING NO. 55969-5
 REV 2

REV	BY	DATE	DESCRIPTION
1	CWB	9-25-12	SHORTEN 80S FLUE PLATE AT -9A TOP
2	CWB	9-28-12	SUBMITTAL DRAWING SET

SUITE SECTION DIMENSIONS (UNCRAATED)		
SECTION	WIDTH	LENGTH
1	41	163
2	18	143

END CABINET, 24D-SPL, 80S, 1330D-5A, 36D-9A, 80S, 180S, CURB
 CM36PT. CUSTOM, TUBULAR OVERSHELF

THESE DIMENSIONS ARE PROVIDED AS A GUIDE FOR DELIVERY ACCESS

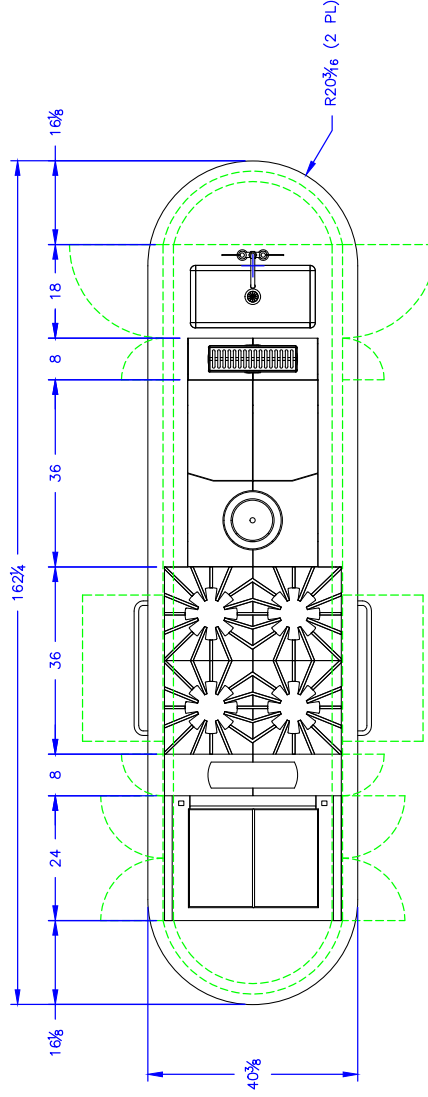

NOTE: SHELF AND CHEESEMELTER HAVE BEEN OMITTED FOR DRAWING CLARITY.

PRODUCTION SUBMITTAL

CUSTOMER APPROVAL	
<input type="checkbox"/> APPROVED AS SUBMITTED	
<input type="checkbox"/> APPROVED AS NOTED	
<input type="checkbox"/> REVISE AND RESUBMIT	
SIGNATURE: _____	DATE: _____
PRINT NAME: _____	
SALES APPROVAL	
SIGNATURE: _____	DATE: _____



THE MONTAGUE COMPANY	
1830 STEARMAN AVENUE HAYWARD, CA 94545	
SALES DWG. - CRUSADER	
DIMENSION PLAN - NAPEM 2013 STANDARD	
SCALE 1/2" = 1'-0"	DRAWN CWB
DATE 9-13-12	APPROVED
SHEET 2 OF 9	DRAWING No. 55969-5
	REV 2

THESE DRAWINGS ARE THE EXCLUSIVE PROPERTY OF THE MONTAGUE COMPANY. ANY UNAUTHORIZED USE OF THESE DRAWINGS IS PROHIBITED. \$3,500.00 FEE PAYABLE BY OWNER OR USER TO THE MONTAGUE COMPANY.

DIMENSIONS ARE IN INCHES

DECIMALS ± 0.020

FRACTIONS ± 1/32

DEGREES ±

UNLESS OTHERWISE SPECIFIED

SIS EXCALIBUR TOP ASSEMBLY		ASSOCIATED UNITS	
TAG	QTY	DESCRIPTION	
1	1	SPREADER/GUARDRAIL COMBINATION	END CABINET, 24D-9PL, BDS
2	2	GUARDRAIL	136DD-5A
3	1	GUARDRAIL	36D-9A, BDS (FRONT)
4	1	SPREADER	18DS, END CABINET
5	1	GUARDRAIL	BDS, 36D-9A (BACK)

ALL MATERIAL TO BE 12 GAUGE 304 STAINLESS STEEL, # 3 FINISH

REV	BY	DATE	DESCRIPTION
1	CWB	9-25-12	SHORTEN BDS FLUE PLATE AT -9A TOP
2	CWB	9-28-12	SUBMITTAL DRAWING SET

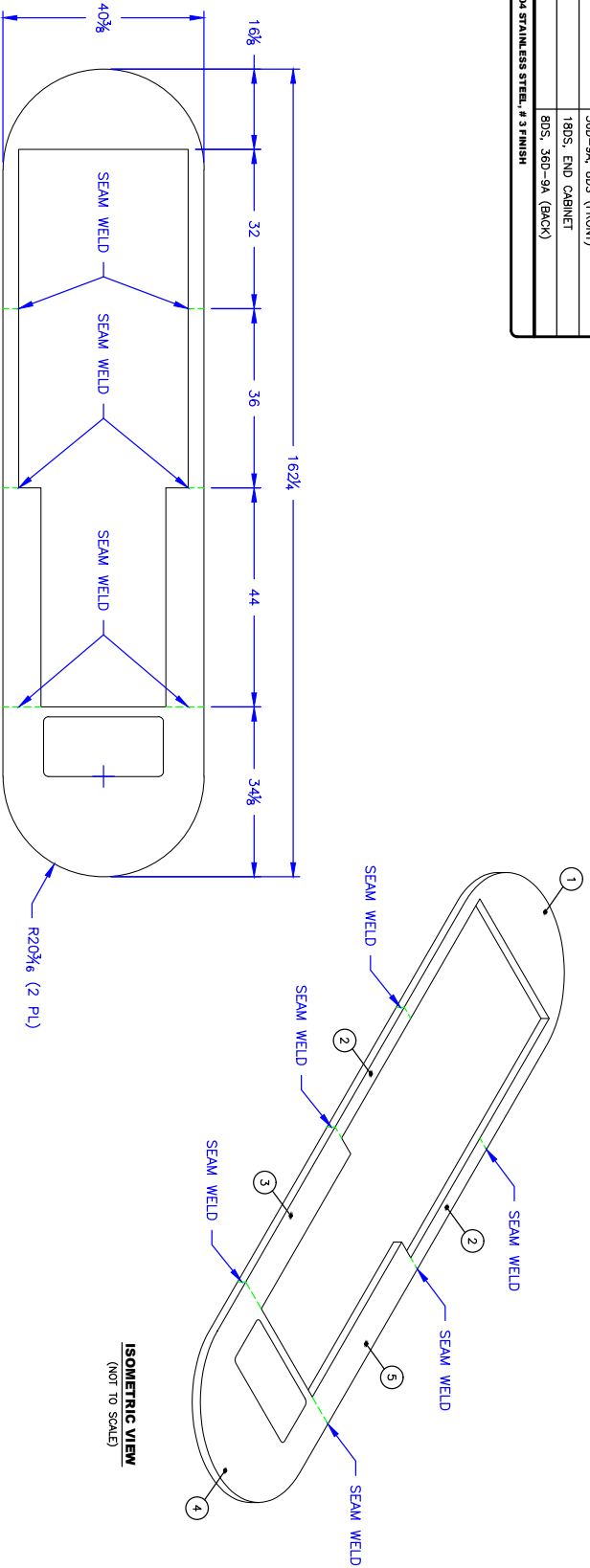

ISOMETRIC VIEW
(NOT TO SCALE)

PRODUCTION SUBMITTAL

CUSTOMER APPROVAL	
<input type="checkbox"/>	APPROVED AS SUBMITTED
<input type="checkbox"/>	APPROVED AS NOTED
<input type="checkbox"/>	REVISE AND RESUBMIT
SIGNATURE: _____	DATE: _____
PRINT NAME: _____	
SALES APPROVAL	
SIGNATURE: _____	DATE: _____



<p>THESE DRAWINGS ARE THE EXCLUSIVE PROPERTY OF THE MONTAGUE COMPANY. ANY UNAUTHORIZED USE OF THESE DRAWINGS WITHOUT THE WRITTEN PERMISSION OF THE MONTAGUE COMPANY IS PROHIBITED AND WILL BE PROSECUTED TO THE FULL EXTENT OF THE LAW.</p>	
<p>THE MONTAGUE COMPANY 1830 STEWART AVENUE HAYWARD, CA 94545</p>	
<p>SALES DWG. - CRUSADER</p>	
<p>TOP ASSEMBLY - INATEM 2013 STANDARD</p>	
SCALE	APPROVED
DATE	CWB
DATE	9-13-12
SHEET	3 OF 9
DRAWING No.	55969-5
REV	2

REV	BY	DATE	DESCRIPTION
1	CWB	9-25-12	SHORTEN BDS FLUE PLATE AT -9A TOP
2	CWB	9-28-12	SUMMITAL DRAWING SET

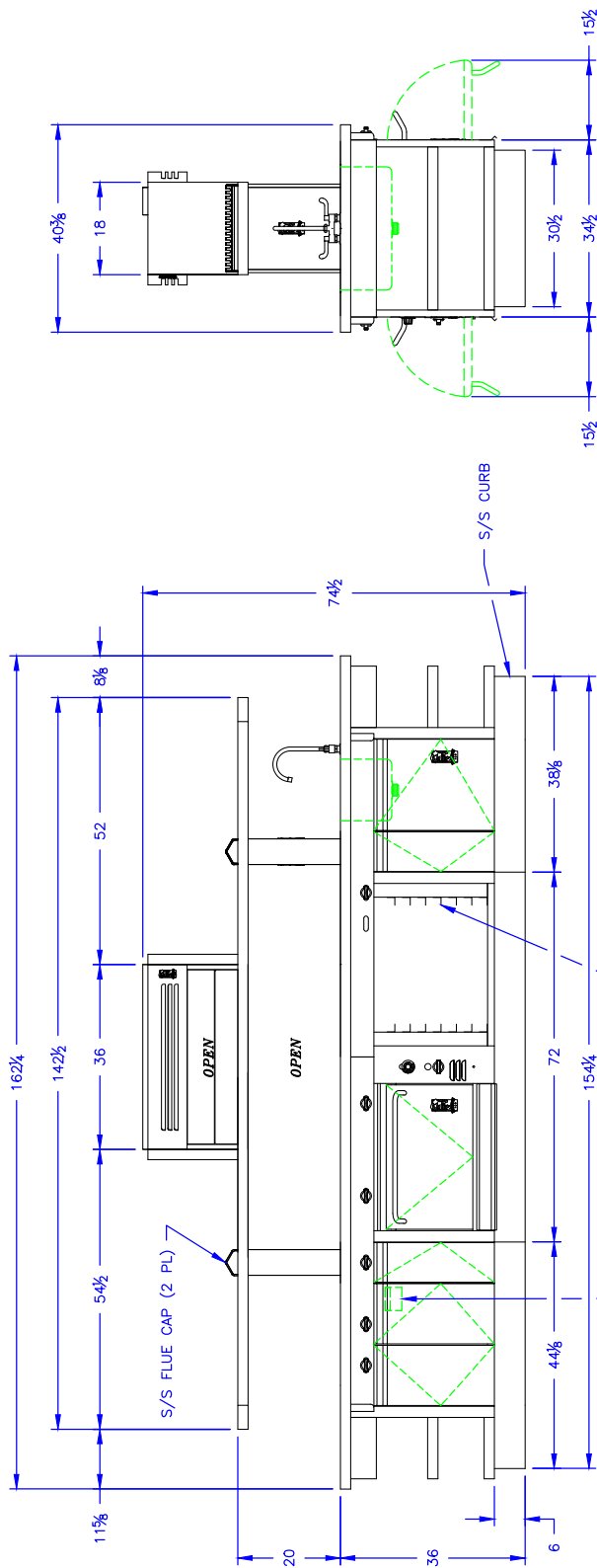

(A) ELEVATION

(D) ELEVATION

PRODUCTION SUBMITTAL

CUSTOMER APPROVAL	
<input type="checkbox"/> APPROVED AS SUBMITTED	DATE: _____
<input type="checkbox"/> APPROVED AS NOTED	DATE: _____
<input type="checkbox"/> REVISE AND RESUBMIT	DATE: _____
SIGNATURE: _____	DATE: _____
PRINT NAME: _____	DATE: _____
SALES APPROVAL	
SIGNATURE: _____	DATE: _____



THE MONTAGUE COMPANY	
1830 STEARMAN AVENUE - HAYWARD, CA 94545	
SALES DWG. - CRUSADER	
ELEVATION PLAN (D)-NAEM 2013 STANDARD	DRAWN: CWB
SCALE: 1/2" = 1'-0"	APPROVED: _____
DATE: 9-13-12	DRAWING No. 55969-5
SHEET: 4 OF 9	REV: 2

THESE DRAWINGS ARE THE EXCLUSIVE PROPERTY OF THE MONTAGUE COMPANY. ANY UNAUTHORIZED USE OF THESE DRAWINGS WITHOUT THE WRITTEN PERMISSION OF THE MONTAGUE COMPANY IS PROHIBITED. A FEE OF \$5,000.00 WILL BE PAYABLE BY OWNER OR USER TO THE MONTAGUE COMPANY.

TOLERANCES: DIMENSIONS ARE IN INCHES
 DECIMALS ± 0.020
 FRACTIONS ± 1/32
 DEGREES ±
 UNLESS OTHERWISE SPECIFIED

REV	BY	DATE	DESCRIPTION
1	CWB	9-25-12	SHORTEN BOS FLUE PLATE AT -9A TOP
2	CWB	9-28-12	SUMMITAL DRAWING SET

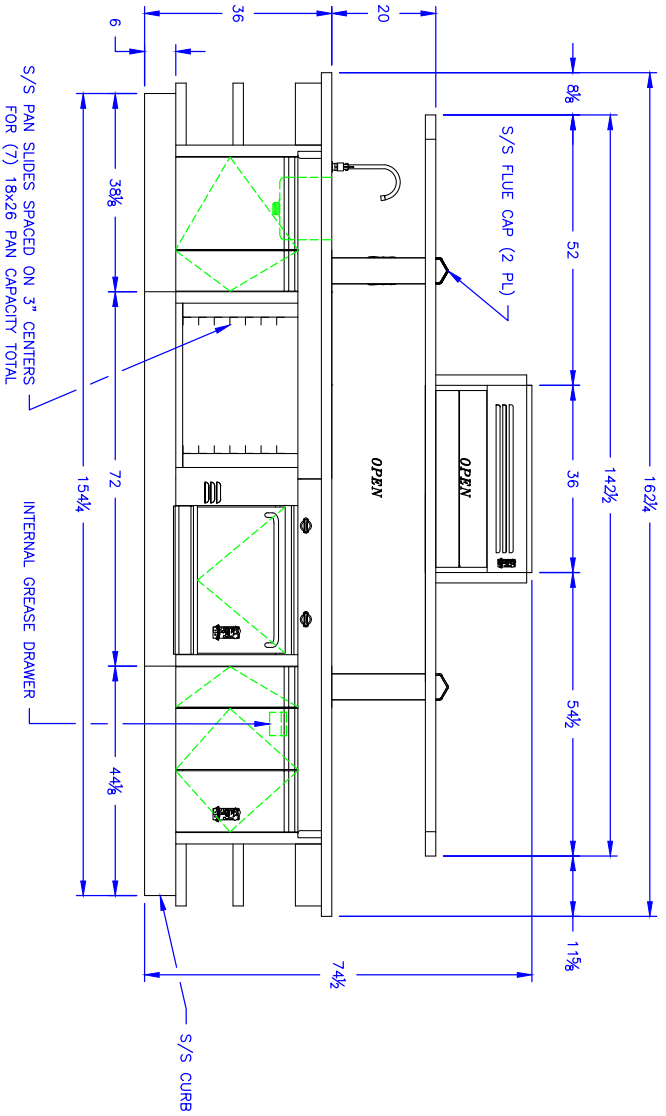

B ELEVATION

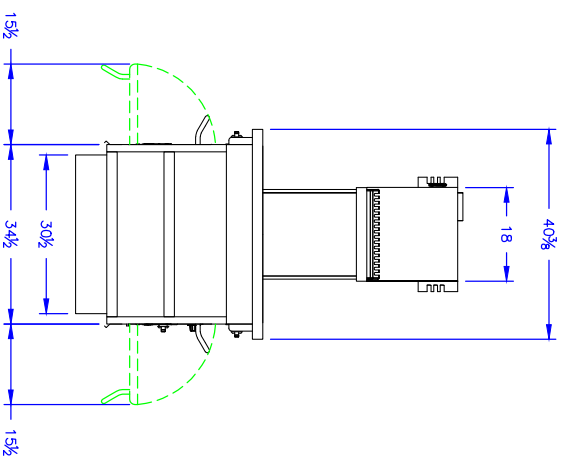

C ELEVATION

PRODUCTION SUBMITTAL

CUSTOMER APPROVAL	
<input type="checkbox"/> APPROVED AS SUBMITTED	
<input type="checkbox"/> APPROVED AS NOTED	
<input type="checkbox"/> REVISE AND RESUBMIT	
SIGNATURE: _____	DATE: _____
PRINT NAME: _____	
SALES APPROVAL	
SIGNATURE: _____	DATE: _____



<small>THESE DRAWINGS ARE THE EXCLUSIVE PROPERTY OF THE MONTAGUE COMPANY. ANY UNAUTHORIZED USE OF THESE DRAWINGS WITHOUT THE WRITTEN PERMISSION OF THE MONTAGUE COMPANY IS PROHIBITED. THE MONTAGUE COMPANY IS NOT RESPONSIBLE FOR ANY ERRORS OR OMISSIONS. UNLESS OTHERWISE SPECIFIED.</small>	
THE MONTAGUE COMPANY 1830 STEWART AVENUE HAYWARD, CA 94545	
SALES DWG. - CRUSADER	
ELEVATION PLAN (2) - NAFEM 2013 STANDARD	
SCALE	1/2" = 1'-0"
DATE	9-13-12
APPROVED	CWB
SHEET	5 OF 9
DRAWING No.	55969-5
REV	2

REV	BY	DATE	DESCRIPTION
1	CWB	9-25-12	SHORTEN BDS FLUE PLATE AT -9A TOP
2	CWB	9-28-12	SUMMITAL DRAWING SET

UTILITIES LEGEND	
	GAS INLET
	GAS LINE
	J-BOX
	RECEPTACLE
	H.W. HOT WATER
	C.W. COLD WATER
	W. DIRECT WASTE
	I.W. INDIRECT WASTE
	REFRIGERATION LINES
	AFF ABOVE FINISHED FLOOR
	DFA DROP FROM ABOVE

UTILITIES							
TAG	QTY	DESCRIPTION	GAS	WATER	DRAIN	ELECTRIC	AFF
G-1	1	ISLAND SUITE	1"				18"
P-1	1	DECK FAUCET		1/2"			34"
P-2	1	INTEGRAL SINK			2"		26"
P-3	1	DECK FAUCET		1/2"			34"

TOTAL GAS CONSUMPTION: 262,000 BTU/HR @ 6" W.C. MANIFOLD PRESSURE
 GAS SUPPLY: NATURAL @ 257 C.F.H.; 8"-14" W.C. INLET PRESSURE TO SUPPLIED REGULATOR

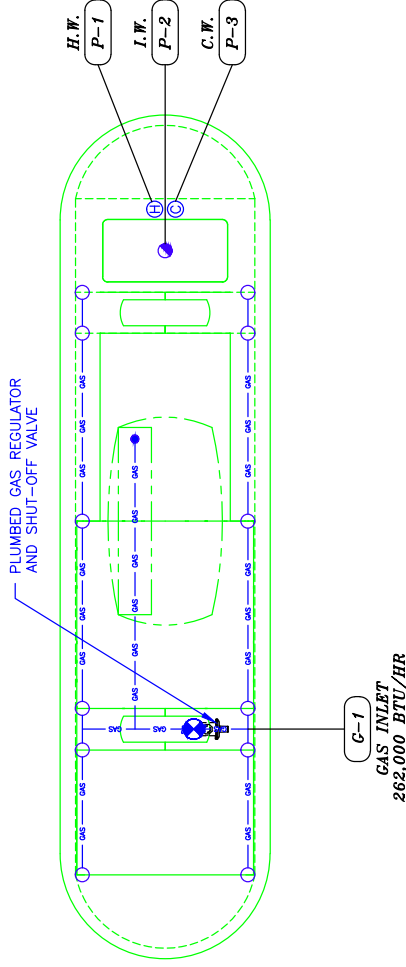

PRODUCTION SUBMITTAL

CUSTOMER APPROVAL	
<input type="checkbox"/> APPROVED AS SUBMITTED	SIGNATURE: _____
<input type="checkbox"/> APPROVED AS NOTED	DATE: _____
<input type="checkbox"/> REVISE AND RESUBMIT	
SALES APPROVAL	
SIGNATURE: _____	DATE: _____



THE MONTAGUE COMPANY
 1830 STEARMAN AVENUE - HAYWARD, CA 94545
 SALES DWG. - CRUSADER
 UTILITY PLAN - NAEEM 2013 STANDARD
 SCALE 1/2"=1'-0"
 DATE 9-13-12
 SHEET 6 OF 9

THESE DRAWINGS ARE THE EXCLUSIVE PROPERTY OF THE MONTAGUE COMPANY. ANY UNAUTHORIZED USE OF THESE DRAWINGS WITHOUT THE WRITTEN CONSENT OF THE MONTAGUE COMPANY IS PROHIBITED. A FEE OF \$5,000.00 WILL BE PAYABLE BY OWNER OR USER TO THE MONTAGUE COMPANY.

DIMENSIONS ARE IN INCHES
 TOLERANCES:
 DECIMALS ± 0.020
 FRACTIONS ± 1/32
 DEGREES ±
 UNLESS OTHERWISE SPECIFIED

REV	DATE	DESCRIPTION
1	9-13-12	APPROVED
2	55969-5	DRAWING No.

REV	BY	DATE	DESCRIPTION
1	CWB	9-25-12	SHORTEN BDS FLEE PLATE AT -9A TOP
2	CWB	9-28-12	SUBMITTAL DRAWING SET

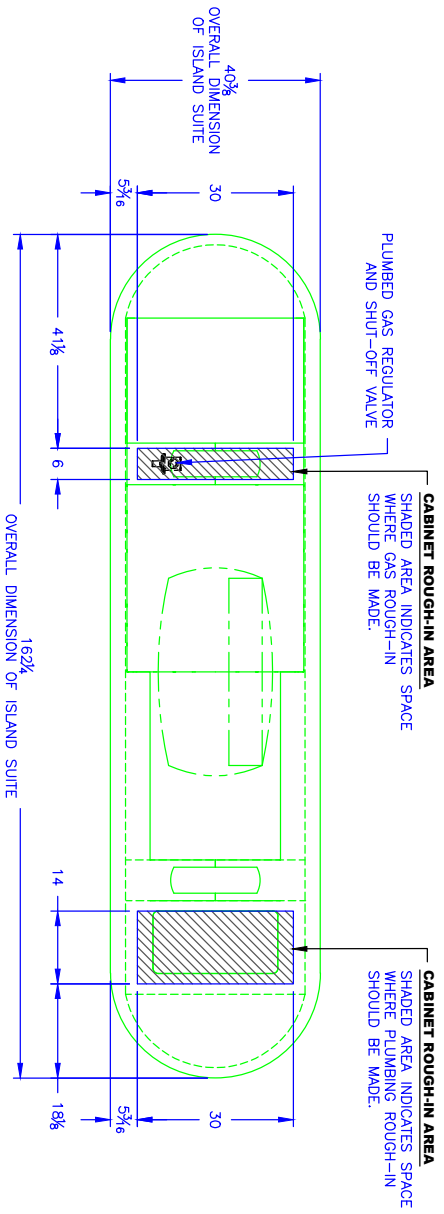

PRODUCTION SUBMITTAL

CUSTOMER APPROVAL	
<input type="checkbox"/> APPROVED AS SUBMITTED	
<input type="checkbox"/> APPROVED AS NOTED	
<input type="checkbox"/> REVISE AND RESUBMIT	
SIGNATURE: _____	DATE: _____
PRINT NAME: _____	
SALES APPROVAL	
SIGNATURE: _____	DATE: _____



<small>THESE DRAWINGS ARE THE EXCLUSIVE PROPERTY OF THE MONTAGUE COMPANY. ANY UNAUTHORIZED USE OF THESE DRAWINGS WITHOUT THE WRITTEN PERMISSION OF THE MONTAGUE COMPANY IS PROHIBITED. THE MONTAGUE COMPANY IS NOT RESPONSIBLE FOR ANY DAMAGE TO USER TO THE MONTAGUE COMPANY.</small>	
<small>THESE DRAWINGS ARE THE EXCLUSIVE PROPERTY OF THE MONTAGUE COMPANY. ANY UNAUTHORIZED USE OF THESE DRAWINGS WITHOUT THE WRITTEN PERMISSION OF THE MONTAGUE COMPANY IS PROHIBITED. THE MONTAGUE COMPANY IS NOT RESPONSIBLE FOR ANY DAMAGE TO USER TO THE MONTAGUE COMPANY.</small>	
<small>TOLERANCES: DIMENSIONS ARE IN INCHES DECIMALS ± 0.020 FRACTIONS ± 1/32 DEGREES ± 1/2</small>	
<small>UNLESS OTHERWISE SPECIFIED</small>	
THE MONTAGUE COMPANY 1830 STEARMAN AVENUE HAYWARD, CA 94545 SALES DWG. - CRUSADER	
SPECIAL CONDITION PLAN-MATEX 2013 STANDARD	
SCALE	1/2" = 1'-0"
DATE	9-13-12
SHEET	7 OF 9
APPROVED	CWB
DRAWING No.	59969-5
REV	2

REV	BY	DATE	DESCRIPTION
1	CWB	9-25-12	SHORTEN 8DS FLUE PLATE AT -9A TOP
2	CWB	9-28-12	SUBMITTAL DRAWING SET

GENERAL NOTES

- RECOMMENDED HOOD:**
FOR BEST CAPTURE OF COOKING VAPORS, MONTAGUE RECOMMENDS THE USE OF ISLAND STYLE HOODS FOR EXCALIBUR SUITES, SUCH AS GAYLORD INDUSTRIES' SERIES "PG" ISLAND HOOD.
- GENERAL:**
ALL EXHAUST HOOD SYSTEMS MUST MEET APPLICABLE NATIONAL AND/OR LOCAL CODES.

FOR INFORMATION REGARDING HOOD SPECIFICATIONS FOR INSTALLATION, CONTACT YOUR LOCAL GAYLORD INDUSTRIES REPRESENTATIVE OR VISIT THE GAYLORD INDUSTRIES, TUALATIN, OREGON WEBSITE AT www.gaylordusa.com

YOU MAY ALSO CONTACT YOUR MONTAGUE SALES REPRESENTATIVE FOR MORE INFORMATION.

RECOMMENDED ISLAND STYLE EXHAUST HOOD

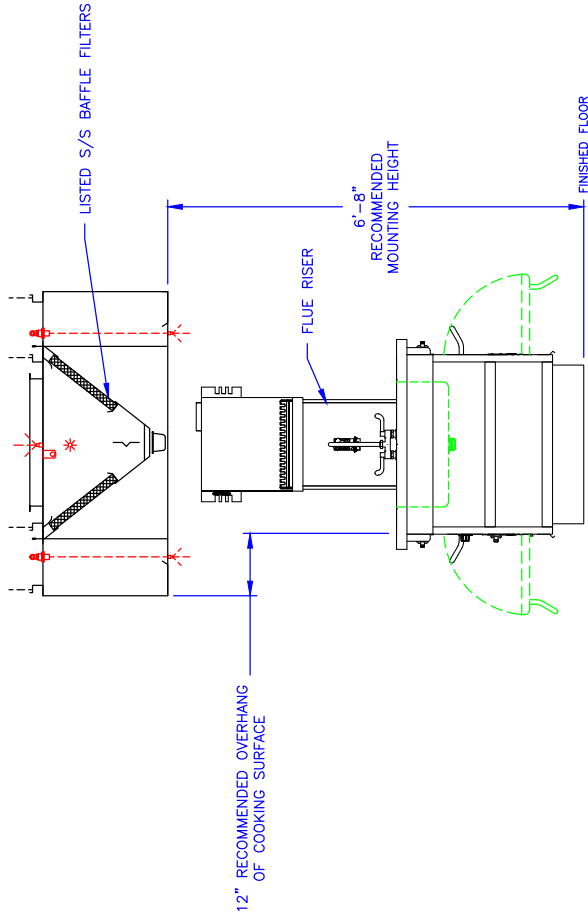

THE MONTAGUE COMPANY 1830 STEARMAN AVENUE HAYWARD, CA 94545	
SALES DWG. - CRUSADER	
SUGGESTED HOOD - NAFEM 2013 STANDARD	
SCALE 1/2" = 1'-0"	DRAWN CWB
DATE 9-13-12	APPROVED
SHEET 8 OF 9	DRAWING No. 55969-5
REV	2

THESE DRAWINGS ARE THE EXCLUSIVE PROPERTY OF MONTAGUE. ANY UNAUTHORIZED USE OF THESE DRAWINGS WITHOUT THE WRITTEN PERMISSION OF MONTAGUE WILL BE PROSECUTED TO THE FULL EXTENT OF THE LAW. ALL RIGHTS ARE RESERVED TO MONTAGUE.

DIMENSIONS ARE IN INCHES
TOLERANCES:
DECIMALS ± 0.020
FRACTIONS ± 1/32
DEGREES ±
UNLESS OTHERWISE SPECIFIED

PRODUCTION SUBMITTAL

CUSTOMER APPROVAL	
<input type="checkbox"/> APPROVED AS SUBMITTED	
<input type="checkbox"/> APPROVED AS NOTED	
<input type="checkbox"/> REVISE AND RESUBMIT	
SIGNATURE: _____	DATE: _____
PRINT NAME: _____	
SALES APPROVAL	
SIGNATURE: _____	DATE: _____

REV	BY	DATE	DESCRIPTION
1	CWB	9-25-12	SHORTEN BQS FLUE PLATE AT -9A TOP
2	CWB	9-28-12	SUBMITTAL DRAWING SET

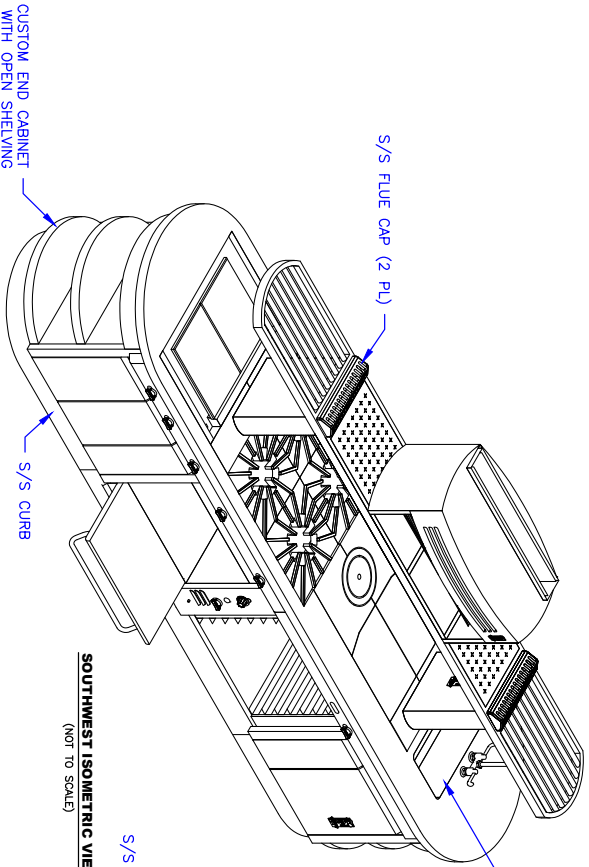

SOUTHWEST ISOMETRIC VIEW
(NOT TO SCALE)

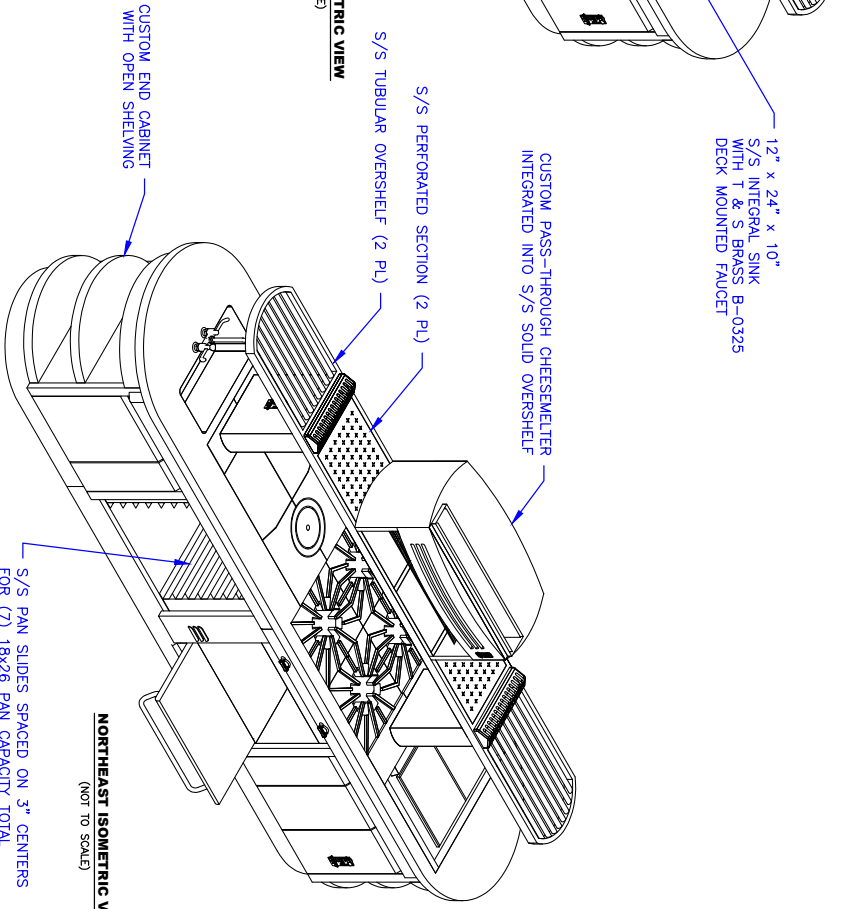

NORTHEAST ISOMETRIC VIEW
(NOT TO SCALE)

PRODUCTION SUBMITTAL

CUSTOMER APPROVAL

APPROVED AS SUBMITTED
 APPROVED AS NOTED
 REVISE AND RESUBMIT

SIGNATURE: _____ DATE: _____

PRINT NAME: _____

SALES APPROVAL

SIGNATURE: _____ DATE: _____

PRINT NAME: _____

SIGNATURE: _____ DATE: _____



THE MONTAGUE COMPANY
 1830 STEWART AVENUE HAYWARD, CA 94545
 SALES DMG. - CRUSADER

ISO METRIC VIEWS - NAFEM 2013 STANDARD
 SCALE 1/2"=1'-0"
 DIMENSIONS ARE IN INCHES
 DECIMALS ± 0.020
 FRACTIONS ± 1/32
 DECIMALS ± 1/32
 UNLESS OTHERWISE SPECIFIED

DATE 9-13-12
 SHEET 9 OF 9
 DRAWING No. 55969-5
 REV 2

THESE DRAWINGS ARE THE EXCLUSIVE PROPERTY OF THE MONTAGUE COMPANY. ANY UNAUTHORIZED USE OF THESE DRAWINGS WITHOUT THE WRITTEN PERMISSION TO THE MONTAGUE COMPANY.

Known BY THE COMPANY WE KEEP

Big Canyon Country Club
Newport Beach, CA

Cut
The Palazzo Resort
A FOUR SEASONS HOTEL
Las Vegas, NV
EXECUTIVE CHEF MATTHEW HURLEY

Cut
The Beverly Wilshire
A FOUR SEASONS HOTEL
Beverly Hills, CA
EXECUTIVE CHEFS
WOLFGANG PUCK AND LEE HEFTER

Colorado State University
Fort Collins, CO

Coral Casino
The Biltmore Hotel
A FOUR SEASONS HOTEL
Santa Barbara, CA

Cowboy Star
San Diego, CA
EXECUTIVE CHEF VICTOR JIMENEZ

Four Seasons
Palo Alto, CA
EXECUTIVE CHEF
ALESSANDRO CARTUMINI

Foxwood's Casino
aka: David Burke Steakhouse
Hartford, CT
EXECUTIVE CHEF DAVID BURKE

Great Bay
Commonwealth Hotel
Boston, Massachusetts

Grill 23
Boston, MA
EXECUTIVE CHEF JAY MURRAY

Hard Rock Café
Tampa, FL

Inde Blue
Washington, D.C.

Kennedy King Culinary
Chicago, IL

Lacroix at the Rittenhouse
The Rittenhouse Hotel
Philadelphia, PN
EXECUTIVE CHEF MATTHEW LEVIN

Lima
Washington, D.C.

Los Pinos Camp
Sun Valley, CA

Mandarin Oriental
Boston, MA
EXECUTIVE CHEF
NICOLAS BOUTIN (ASANA)

Mt. Airy Resort
Mt. Pocono, PA

Olives – Bellagio
Las Vegas, NV
EXECUTIVE CHEFS
TODD ENGLISH AND STEVE MANNINO

Phillip Morris
Richmond, VA

Ponte Vedra
Ponte Vedra Beach, FL

Potawatomi Casino
Milwaukee, WI
CHEF PETER GEBAUER

Restaurant Luke's
New Orleans, LA
EXECUTIVE CHEF JOHN BESH

Rob's Suite
Holyoke, MA

Roy's Hawaii Kai
Honolulu, HI
EXECUTIVE CHEF ROY YAMAGUCHI

Rush
Calgary, Alberta Canada
EXECUTIVE CHEF JUSTIN LEOBE

Siena Casino & Resort
Reno, NV

Stoneleigh Hotel
Dallas, TX
CHEF DAVID BULL

Wine Spectator
Napa, CA
EXECUTIVE CHEF POLLY LAPPETTO



THE MONTAGUE COMPANY

1830 Stearman Avenue, Hayward, CA 94545
800 345-1830 · Fax: 510 785-3342
www.montaguecompany.com

Premium Quality Cooking Equipment Since 1857

